

# Integrated PowerStation™

3A6486A

EN

*For modular generation of electrical power, fluid heat transfer, and compressed air. For use with Reactor 2™ E-30, E-XP2, H-30, and H-XP2 proportioners only. For professional use only.*

300 psi (2.1 MPa, 20.7 bar) Maximum Fluid Inlet Pressure



## Important Safety Instructions

Read all warnings and instructions in this manual and in the Reactor 2 manual before using this equipment. Save these instructions.

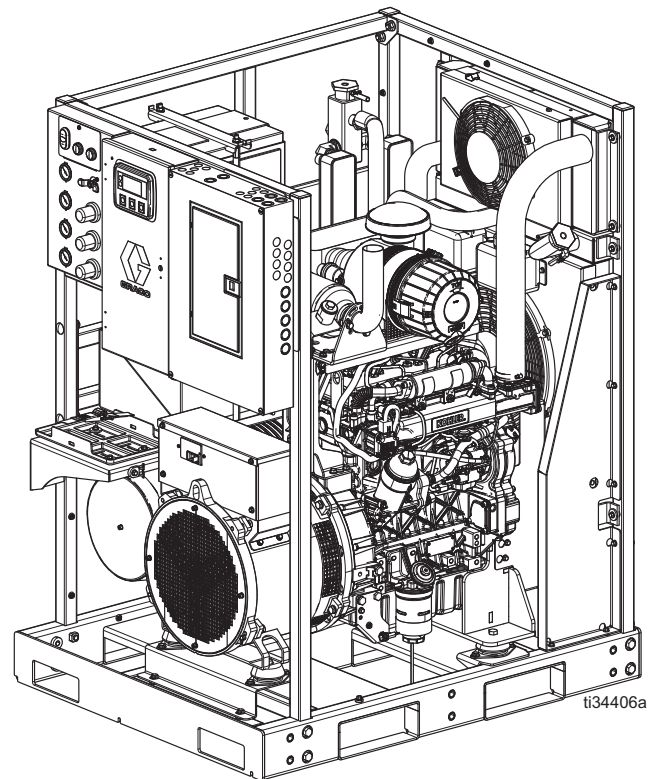

# Contents

<b>Related Manuals</b> .....	<b>2</b>	Fill Port Adapter .....	22
Supplied Manuals .....	2	Generator .....	23
<b>Models</b> .....	<b>3</b>	Air Compressor .....	27
Accessory Kits .....	3	Air Control Panel (979201 and 979202) .....	31
<b>Warnings</b> .....	<b>4</b>	Engine Controls Enclosure .....	33
<b>Important Isocyanate Information</b> .....	<b>7</b>	Heat Exchange Relocation Kit (25B067) .....	34
Material Self-ignition .....	8	Fuel Pallet Extension Kit (25E307) .....	36
Keep Components A and B Separate .....	8	Fuel Tank Kit (24K390) .....	36
Changing Materials .....	8	Reactor 2 Pallet Extension Kit (25E306) .....	37
Moisture Sensitivity of Isocyanates .....	8	<b>Air Tube Connections</b> .....	<b>38</b>
Foam Resins with 245 fa Blowing Agents .....	8	<b>Air Flow Path</b> .....	<b>39</b>
<b>Parts</b> .....	<b>9</b>	<b>Air Control Panel Wiring</b> .....	<b>40</b>
Integrated PowerStation .....	9	<b>Technical Specifications</b> .....	<b>42</b>
Heat Exchanger Pump .....	19	California Proposition 65 .....	43
Heat Exchanger Valve (Top) .....	20	<b>Graco Extended Warranty</b> .....	<b>44</b>
Heat Exchanger Valve (Bottom) .....	20		
Heat Exchanger Manifold (Top) .....	21		
Heat Exchanger Manifold (Bottom) .....	21		

## Related Manuals

Manual in English	Description
3A6335	Integrated PowerStation (Operation)
333023	Reactor 2 E-30 and E-XP2 Proportioning Systems (Operation)
334945	Reactor 2 Hydraulic Proportioning Systems (Operation)

## Supplied Manuals

Manual Description	Compatible Model
Kohler® Diesel KDI Owner Manual	All models
Mecc Alte® Self-Regulating Alternators Series NPE	All models
Hydrovane® Compressor HV04 (20 cfm)	979201
Hydrovane® Compressor HR07 (35 cfm)	979202
Hankison® Air Dryer HIT20	979201
Hankison® Air Dryer HIT35	979202

# Models

Model	979200	979201	979202
Description	Integrated PowerStation, Tier 4 Final, no air	Integrated PowerStation, Tier 4 Final, 20 cfm	Integrated PowerStation, Tier 4 Final, 35 cfm
Engine	Kohler <sup>®</sup> , KDI1903TCR, 33.6 kWm (continuous)		
Alternator	Mecc Alte <sup>®</sup> , 240 Vac, 1-phase, 60 Hz, 22 kVA		
Auxiliary Power (at 60 Hz)	8.6 kVA (36 A at 240 VAC)*	7.6 kVA (31.7 A at 240 VAC)*	
Compressor	Not included	Hydrovane <sup>®</sup> , HV04, 20 cfm	Hydrovane <sup>®</sup> , HR07, 35 cfm
Air Dryer	Not included	Hankison <sup>®</sup> , HIT20, 22 cfm	Hankison <sup>®</sup> , HIT35, 35 cfm
Air Controls	Not included	✓	✓





\* See **Air Control Panel Wiring** (page 40) for details.

## Accessory Kits



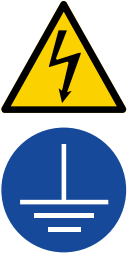







Kit	Part	Description
Fuel Tank Kit	24K390	20 gal. (75.7 L) fuel tank
Fuel Tank Pallet Extension Kit	25E307	Pallet extension to connect the fuel tank to the Integrated PowerStation
Reactor 2 Pallet Extension Kit	25E306	Pallet extension to connect the Reactor 2 proportioner to the Integrated PowerStation
Heat Exchanger Relocation Kit	25B067	Bracket to relocate the heat exchange assembly

# Warnings

The following warnings are for the setup, use, grounding, maintenance, and repair of this equipment. The exclamation point symbol alerts you to a general warning and the hazard symbols refer to procedure-specific risks. When these symbols appear in the body of this manual or on warning labels, refer back to these Warnings. Product-specific hazard symbols and warnings not covered in this section may appear throughout the body of this manual where applicable.

 <h2 style="margin: 0;">WARNING</h2>	
	<p><b>ELECTRIC SHOCK HAZARD</b></p> <p>This equipment must be grounded. Improper grounding, setup, or usage of the system can cause electric shock.</p> <ul style="list-style-type: none"> <li>• Turn off and disconnect power at main switch before disconnecting any cables and before servicing or installing equipment.</li> <li>• Connect only to grounded power source.</li> <li>• All electrical wiring must be done by a qualified electrician and comply with all local codes and regulations.</li> <li>• Do not expose to rain. Store indoors.</li> </ul>
	<p><b>ENTANGLEMENT HAZARD</b></p> <p>Rotating parts can cause serious injury.</p> <ul style="list-style-type: none"> <li>• Keep clear of moving parts.</li> <li>• Do not operate equipment with protective guards or covers removed.</li> <li>• Do not wear loose clothing, jewelry or long hair while operating equipment.</li> <li>• Equipment can start without warning. Before checking, moving, or servicing equipment, follow the <b>Pressure Relief Procedure</b> and disconnect all power sources.</li> </ul>
	<p><b>BURN HAZARD</b></p> <p>Equipment surfaces and fluid that is heated can become very hot during operation. To avoid severe burns:</p> <ul style="list-style-type: none"> <li>• Do not touch hot fluid or equipment.</li> </ul>
	<p><b>TOXIC FLUID OR FUMES HAZARD</b></p> <p>Toxic fluids or fumes can cause serious injury or death if splashed in the eyes or on skin, inhaled or swallowed.</p> <ul style="list-style-type: none"> <li>• Read Safety Data Sheets (SDSs) for handling instructions and to know the specific hazards of the fluids you are using, including the effects of long-term exposure.</li> <li>• When spraying, servicing equipment, or when in the work area, always keep work area well-ventilated and always wear appropriate personal protective equipment. See <b>Personal Protective Equipment</b> warnings in this manual.</li> <li>• Store hazardous fluid in approved containers, and dispose of it according to applicable guidelines.</li> </ul>
	<p><b>PERSONAL PROTECTIVE EQUIPMENT</b></p> <p>Always wear appropriate personal protective equipment and cover all skin when spraying, servicing equipment, or when in the work area. Protective equipment helps prevent serious injury, including long-term exposure; inhalation of toxic fumes, mists or vapors; allergic reaction; burns; eye injury and hearing loss. This protective equipment includes but is not limited to:</p> <ul style="list-style-type: none"> <li>• A properly fitting respirator, which may include a supplied-air respirator, chemically impermeable gloves, protective clothing and foot coverings as recommended by the fluid manufacturer and local regulatory authority.</li> <li>• Protective eyewear and hearing protection.</li> </ul>



 <h1 style="margin: 0;">WARNING</h1>	
   	<p><b>FIRE AND EXPLOSION HAZARD</b></p> <p>Flammable fumes, such as solvent and paint fumes, in <b>work area</b> can ignite or explode. Paint or solvent flowing through the equipment can cause static sparking. To help prevent fire and explosion:</p> <ul style="list-style-type: none"> <li>• Use equipment only in well-ventilated area.</li> <li>• Do not fill fuel tank while engine is running or hot; shut off engine and let it cool. Fuel is flammable and can ignite or explode if spilled on hot surface.</li> <li>• Eliminate all ignition sources; such as pilot lights, cigarettes, portable electric lamps, and plastic drop cloths (potential static sparking).</li> <li>• Ground all equipment in the work area. See <b>Grounding</b> instructions.</li> <li>• Never spray or flush solvent at high pressure.</li> <li>• Keep work area free of debris, including solvent, rags and gasoline.</li> <li>• Do not plug or unplug power cords, or turn power or light switches on or off when flammable fumes are present.</li> <li>• Use only grounded hoses.</li> <li>• Hold gun firmly to side of grounded pail when triggering into pail. Do not use pail liners unless they are anti-static or conductive.</li> <li>• <b>Stop operation immediately</b> if static sparking occurs or you feel a shock. Do not use equipment until you identify and correct the problem.</li> <li>• Keep a working fire extinguisher in the work area.</li> </ul>
 	<p><b>BATTERY HAZARD</b></p> <p>Lead-acid batteries produce explosive gases and contain sulfuric acid that can cause severe burns. To avoid sparks and injury when handling or working with a lead-acid battery:</p> <ul style="list-style-type: none"> <li>• Read and follow the battery manufacturer's warnings.</li> <li>• Exercise caution when working with metallic tools or conductors to prevent short circuits and sparks.</li> <li>• Keep all sparks, flames, and cigarettes away from batteries.</li> <li>• Always wear protective eyewear and protective equipment for face, hands, and body.</li> <li>• If you have direct contact with battery fluid, flush with water and consult a physician immediately.</li> <li>• Installation and maintenance must be performed by knowledgeable personnel only.</li> </ul>
  	<p><b>THERMAL EXPANSION HAZARD</b></p> <p>Fluids subjected to heat in confined spaces, including hoses, can create a rapid rise in pressure due to the thermal expansion. Over-pressurization can result in equipment rupture and serious injury.</p> <ul style="list-style-type: none"> <li>• Open a valve to relieve the fluid expansion during heating.</li> <li>• Replace hoses proactively at regular intervals based on your operating conditions.</li> </ul>



# WARNING



## EQUIPMENT MISUSE HAZARD

Misuse can cause death or serious injury.

- Do not operate the unit when fatigued or under the influence of drugs or alcohol.
- Do not exceed the maximum working pressure or temperature rating of the lowest rated system component. See **Technical Specifications** in all equipment manuals.
- Use fluids and solvents that are compatible with equipment wetted parts. See **Technical Specifications** in all equipment manuals. Read fluid and solvent manufacturer's warnings. For complete information about your material, request Safety Data Sheets (SDSs) from distributor or retailer.
- Do not leave the work area while equipment is energized or under pressure.
- Turn off all equipment and follow the **Pressure Relief Procedure** when equipment is not in use.
- Check equipment daily. Repair or replace worn or damaged parts immediately with genuine manufacturer's replacement parts only.
- Do not alter or modify equipment. Alterations or modifications may void agency approvals and create safety hazards.
- Make sure all equipment is rated and approved for the environment in which you are using it.
- Use equipment only for its intended purpose. Call your distributor for information.
- Route hoses and cables away from traffic areas, sharp edges, moving parts, and hot surfaces.
- Do not kink or over bend hoses or use hoses to pull equipment.
- Keep children and animals away from work area.
- Comply with all applicable safety regulations.



## PRESSURIZED EQUIPMENT HAZARD

Fluid from the equipment, leaks, or ruptured components can splash in the eyes or on skin and cause serious injury.

- Follow the **Pressure Relief Procedure** when you stop spraying/dispensing and before cleaning, checking, or servicing equipment.
- Tighten all fluid connections before operating the equipment.
- Check hoses, tubes, and couplings daily. Replace worn or damaged parts immediately.



## PRESSURIZED ALUMINUM PARTS HAZARD

Use of fluids that are incompatible with aluminum in pressurized equipment can cause serious chemical reaction and equipment rupture. Failure to follow this warning can result in death, serious injury, or property damage.

- Do not use 1, 1, 1-trichloroethane, methylene chloride, other halogenated hydrocarbon solvents or fluids containing such solvents.
- Do not use chlorine bleach.
- Many other fluids may contain chemicals that can react with aluminum. Contact your material supplier for compatibility.



## CARBON MONOXIDE HAZARD

Exhaust contains poisonous carbon monoxide, which is colorless and odorless. Breathing carbon monoxide can cause death.

- Do not operate in an enclosed area.

# Important Isocyanate Information

Isocyanates (ISO) are catalysts used in two component materials.

## Isocyanate Conditions



Spraying or dispensing fluids that contain isocyanates creates potentially harmful mists, vapors, and atomized particulates.

- Read and understand the fluid manufacturer’s warnings and Safety Data Sheets (SDSs) to know specific hazards and precautions related to isocyanates.
- Use of isocyanates involves potentially hazardous procedures. Do not spray with this equipment unless you are trained, qualified, and have read and understood the information in this manual and in the fluid manufacturer’s application instructions and SDSs.
- Use of incorrectly maintained or mis-adjusted equipment may result in improperly cured material, which could cause off gassing and offensive odors. Equipment must be carefully maintained and adjusted according to instructions in the manual.
- To prevent inhalation of isocyanate mists, vapors and atomized particulates, everyone in the work area must wear appropriate respiratory protection. Always wear a properly fitting respirator, which may include a supplied-air respirator. Ventilate the work area according to instructions in the fluid manufacturer’s SDSs.
- Avoid all skin contact with isocyanates. Everyone in the work area must wear chemically impermeable gloves, protective clothing and foot coverings as recommended by the fluid manufacturer and local regulatory authority. Follow all fluid manufacturer recommendations, including those regarding handling of contaminated clothing. After spraying, wash hands and face before eating or drinking.
- Hazard from exposure to isocyanates continues after spraying. Anyone without appropriate personal protective equipment must stay out of the work area during application and after application for the time period specified by the fluid manufacturer. Generally this time period is at least 24 hours.
- Warn others who may enter work area of hazard from exposure to isocyanates. Follow the recommendations of the fluid manufacturer and local regulatory authority. Posting a placard such as the following outside the work area is recommended:

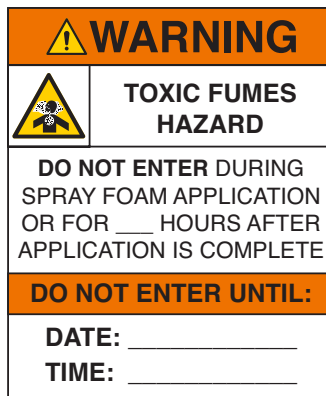

## Material Self-ignition

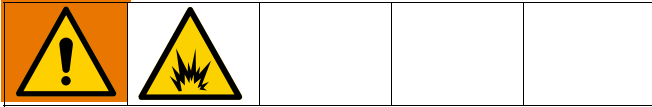

Some materials may become self-igniting if applied too thick. Read material manufacturer's warnings and Safety Data Sheets (SDSs).

## Keep Components A and B Separate



Cross-contamination can result in cured material in fluid lines which could cause serious injury or damage equipment. To prevent cross-contamination:

- **Never** interchange component A and component B wetted parts.
- Never use solvent on one side if it has been contaminated from the other side.

## Changing Materials

### NOTICE

Changing the material types used in your equipment requires special attention to avoid equipment damage and downtime.

- When changing materials, flush the equipment multiple times to ensure it is thoroughly clean.
- Always clean the fluid inlet strainers after flushing.
- Check with your material manufacturer for chemical compatibility.
- When changing between epoxies and urethanes or polyureas, disassemble and clean all fluid components and change hoses. Epoxies often have amines on the B (hardener) side. Polyureas often have amines on the B (resin) side.

## Moisture Sensitivity of Isocyanates

Exposure to moisture (such as humidity) will cause ISO to partially cure, forming small, hard, abrasive crystal that become suspended in the fluid. Eventually a film will form on the surface and the ISO will begin to gel, increasing in viscosity.

### NOTICE

Partially cured ISO will reduce performance and the life of all wetted parts.

- Always use a sealed container with a desiccant dryer in the vent, or a nitrogen atmosphere. **Never** store ISO in an open container.
- Keep the ISO pump wet cup or reservoir (if installed) filled with appropriate lubricant. The lubricant creates a barrier between the ISO and the atmosphere.
- Use only moisture-proof hoses compatible with ISO.
- Never use reclaimed solvents, which may contain moisture. Always keep solvent containers closed when not in use.
- Always lubricate threaded parts with an appropriate lubricant when reassembling.

**NOTE:** The amount of film formation and rate of crystallization varies depending on the blend of ISO, the humidity, and the temperature.

## Foam Resins with 245 fa Blowing Agents

Some foam blowing agents will froth at temperatures above 90°F (33°C) when not under pressure, especially if agitated. To reduce frothing, minimize preheating in a circulation system.

# Parts

## Integrated PowerStation

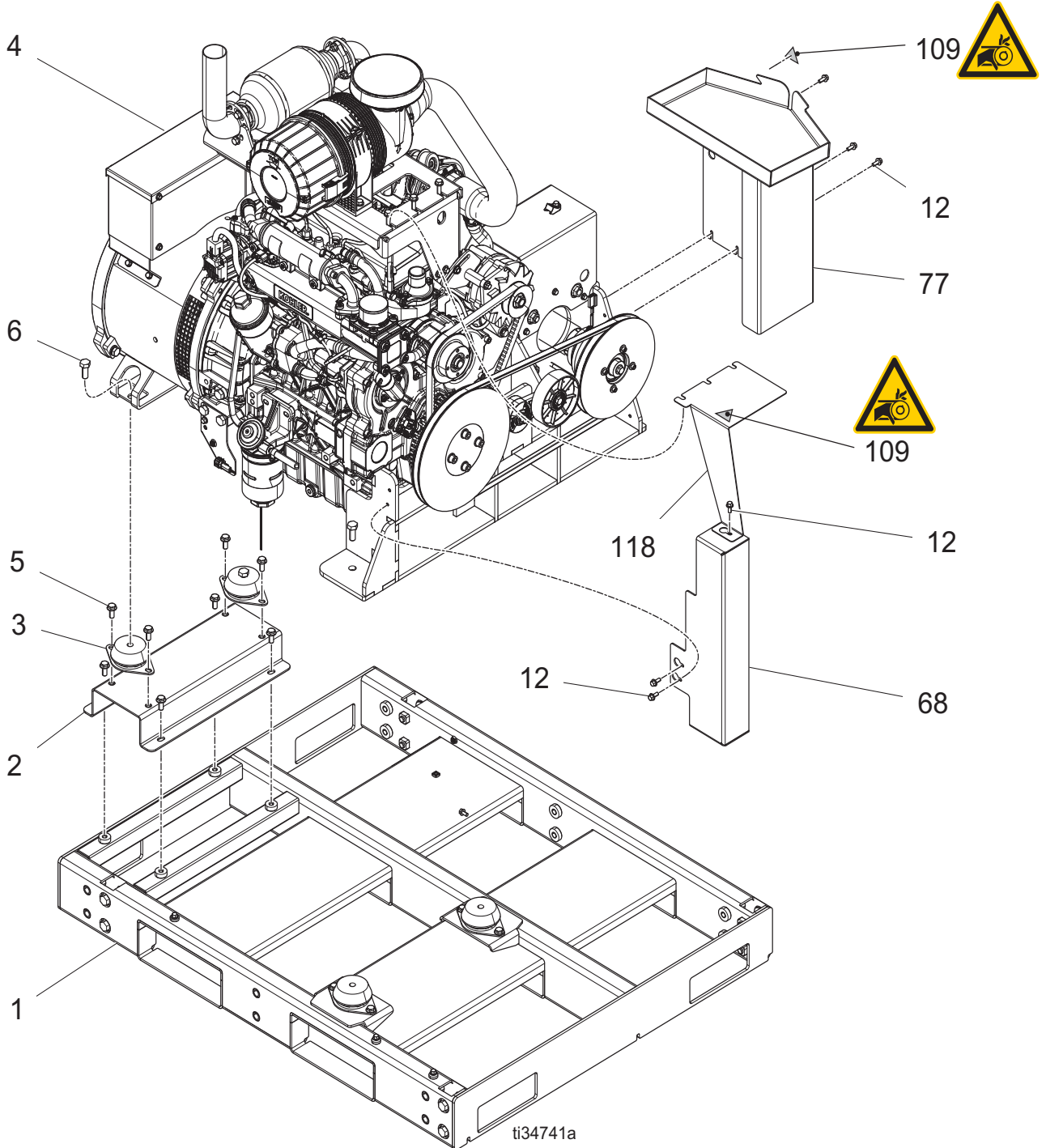

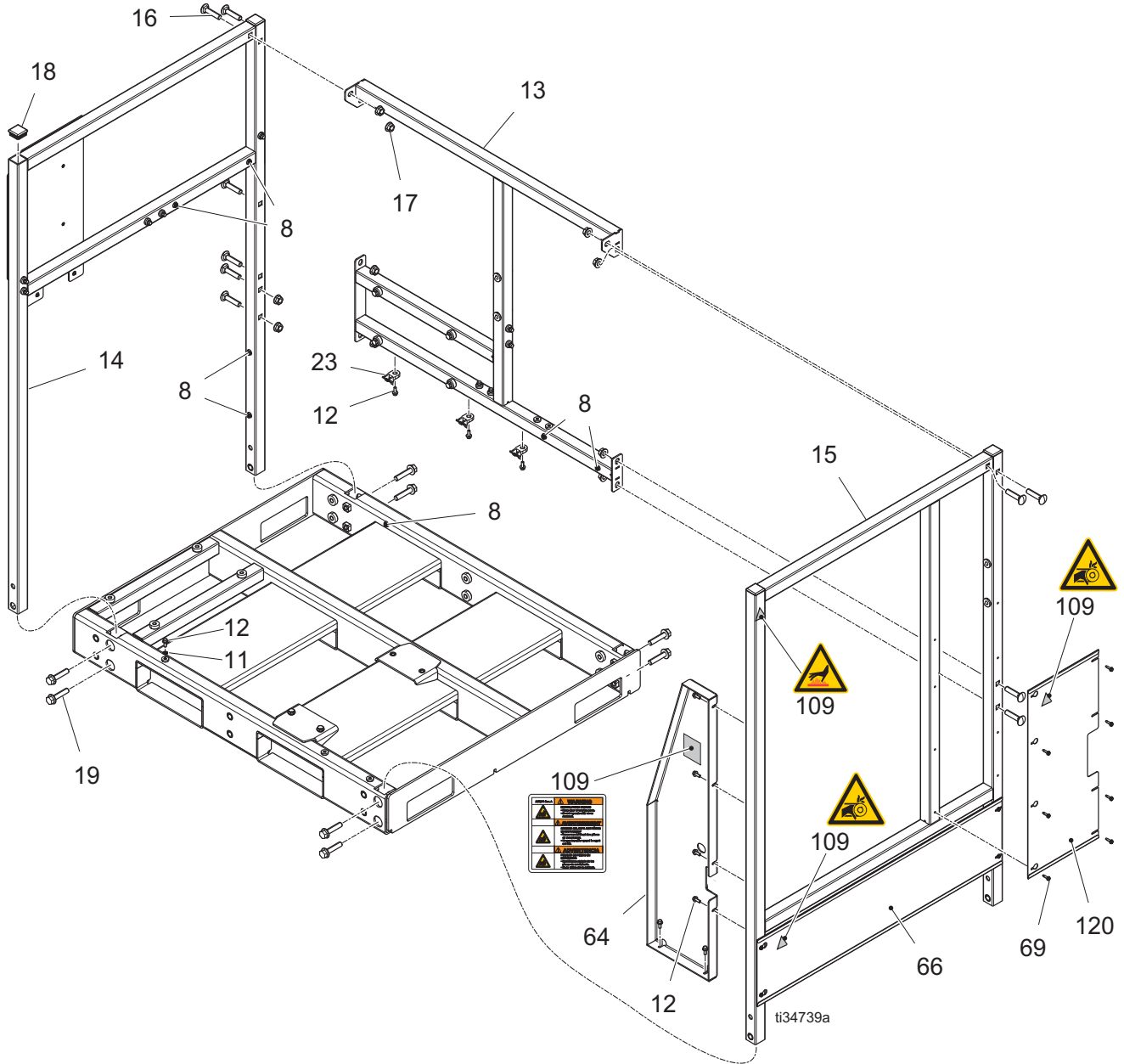



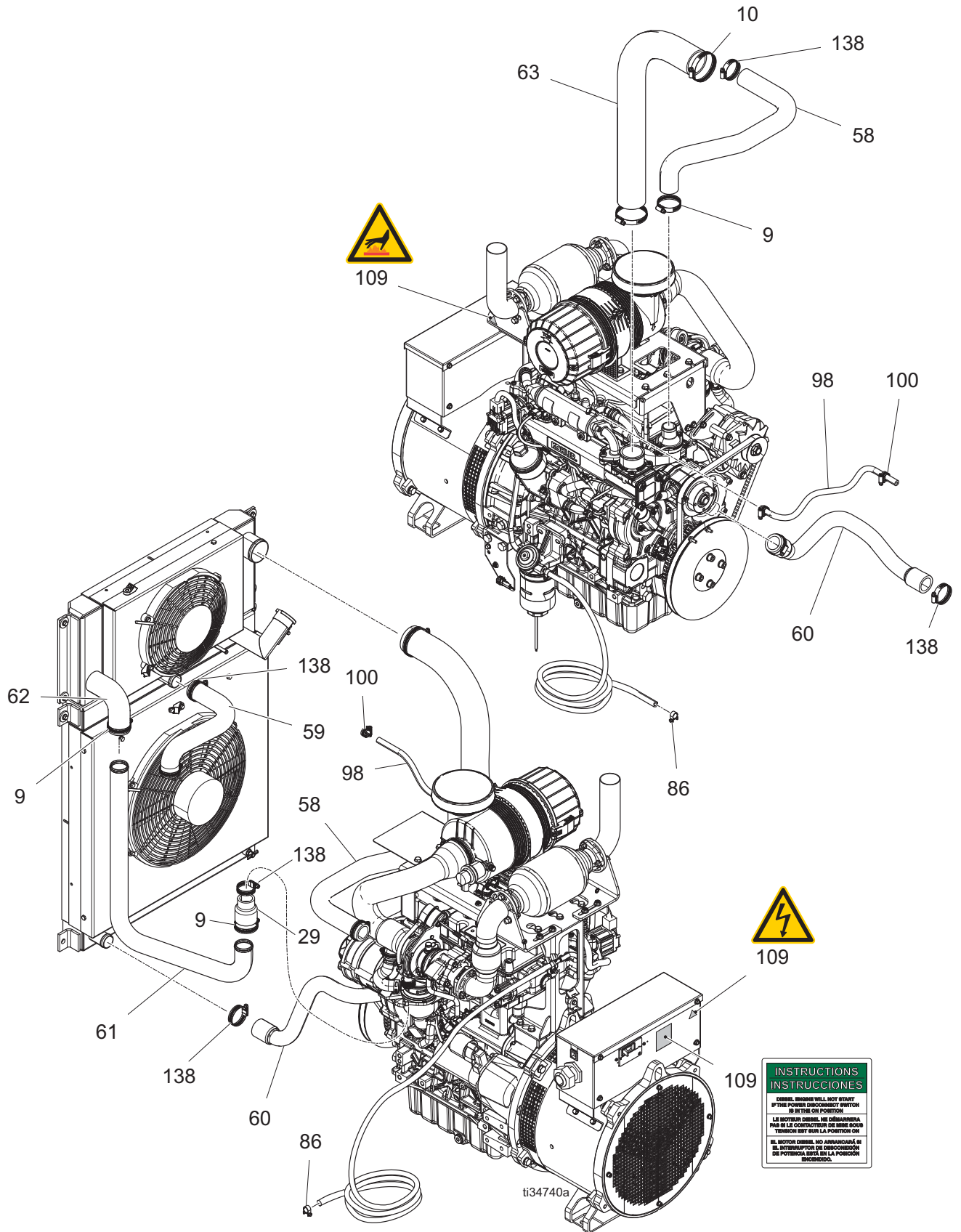

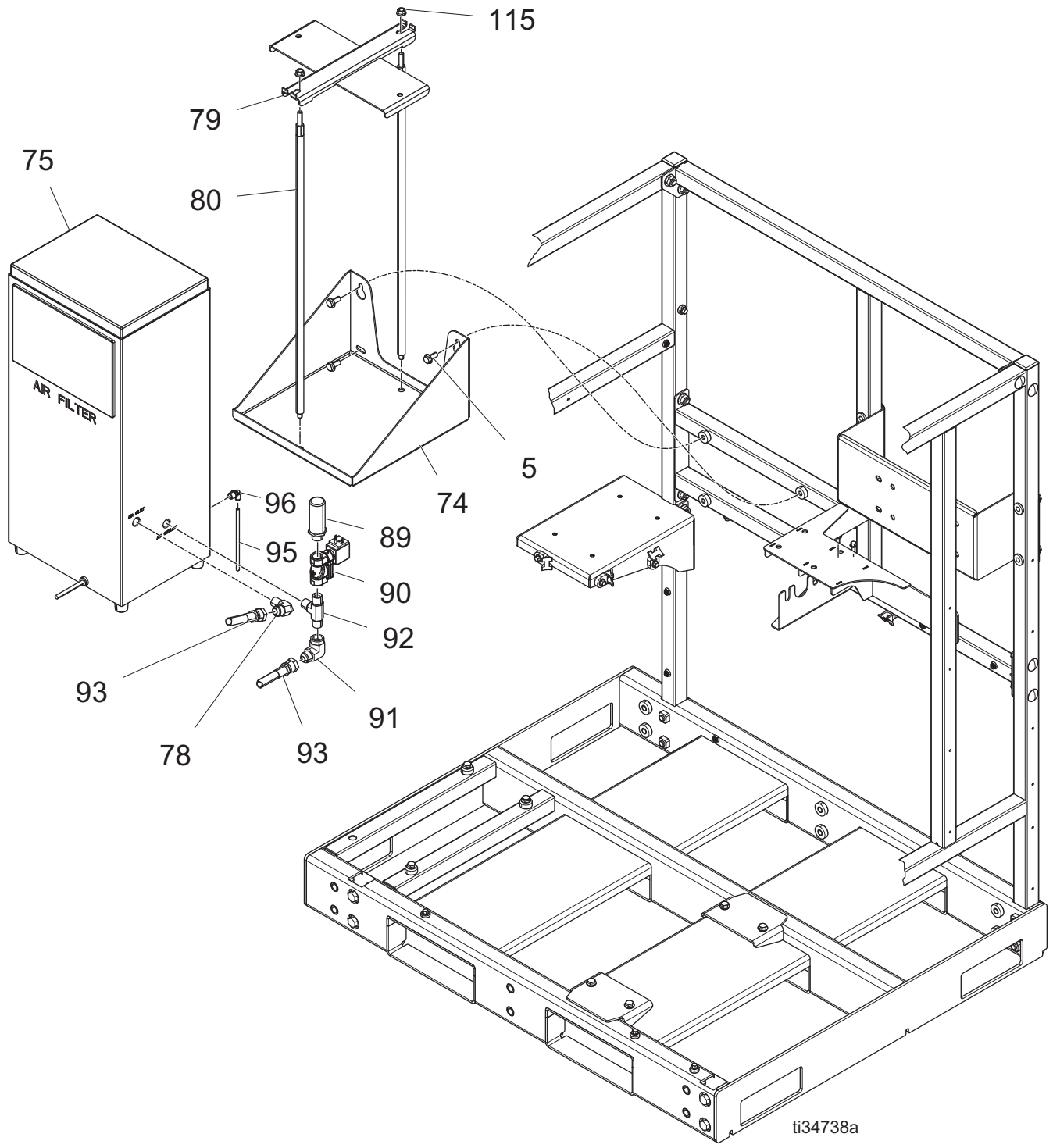



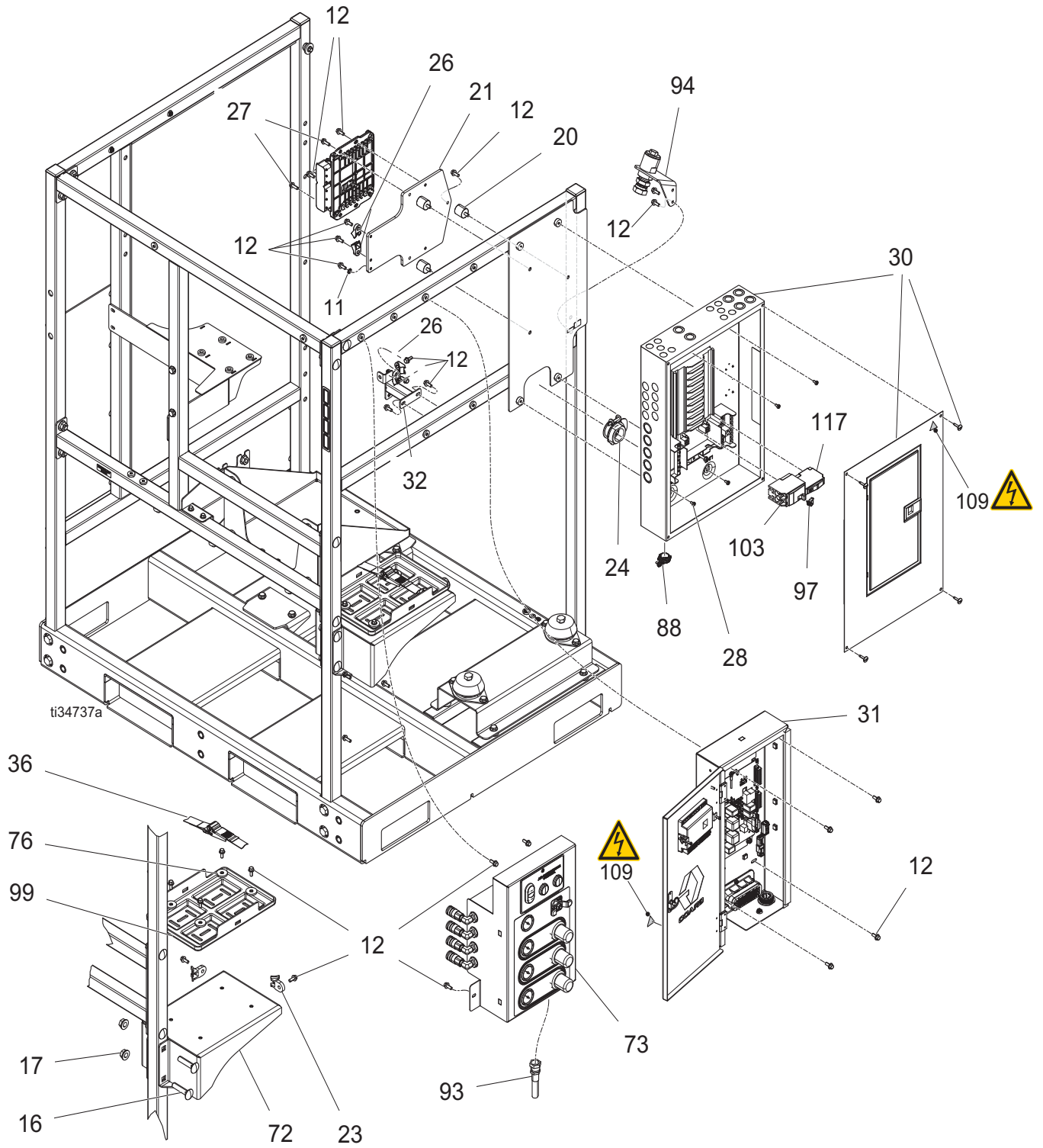

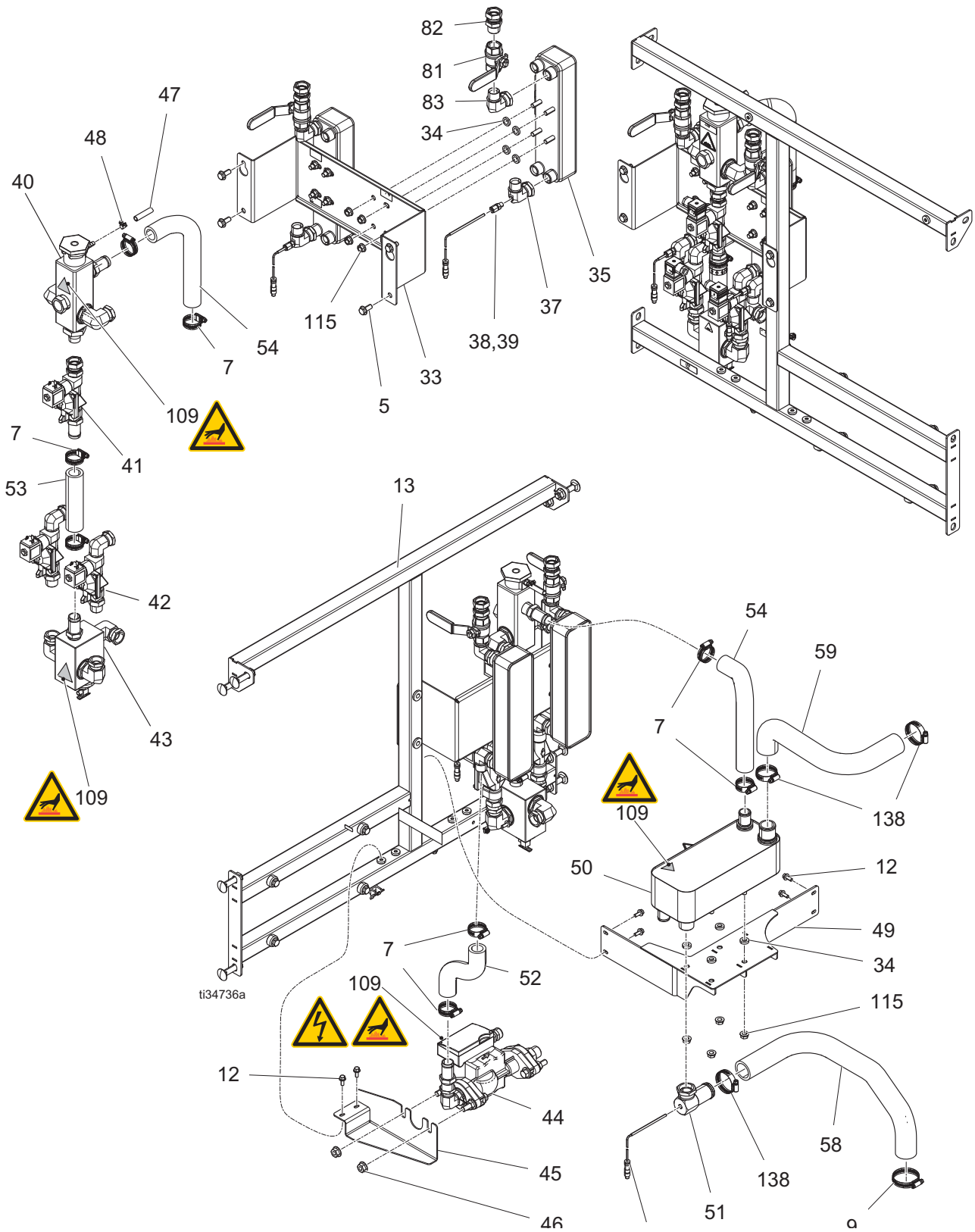

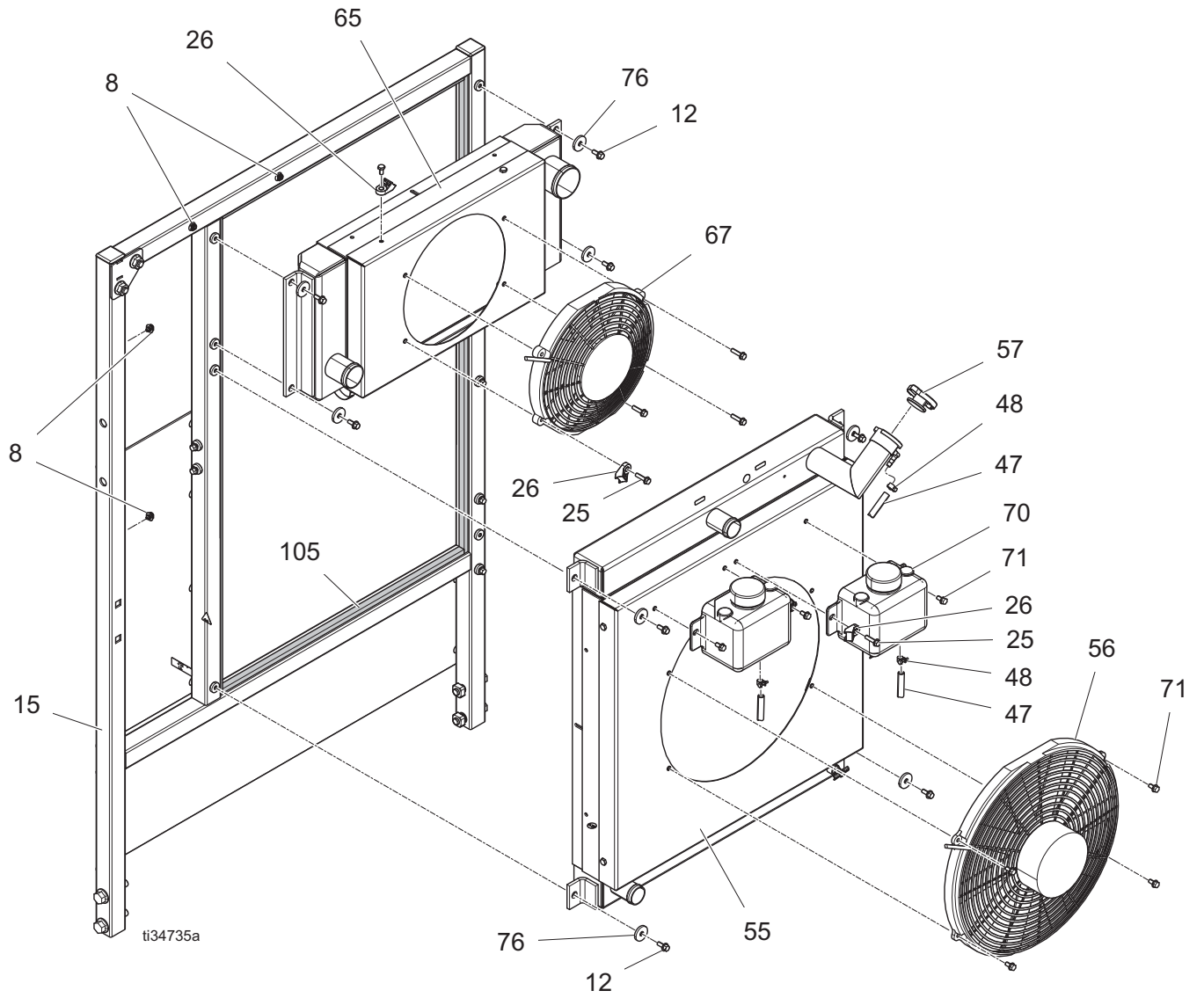

## Parts

Ref.	Part	Description	Qty.		
			979200	979201	979202
1	25D375	BASE, pallet, generator, painted	1	1	1
2	-----	BRACKET, alternator mount, painted	1	1	1
3	125165	ENGINE, isolator	4	4	4
4	-----	GENERATOR, diesel, Tier 4 Final, 35 cfm (see page 23)			1
	-----	GENERATOR, diesel, Tier 4 Final, 20 cfm (see page 23)		1	
	-----	GENERATOR, diesel, Tier 4 Final, no air (see page 23)	1		
5	111192	SCREW, cap flange hd	16	20	20
6	105324	SCREW, cap, hex hd	4	4	4
7	125370	CLAMP, hose, diameter 11/16-1-1/2	6	6	6
8	125625	TIE, cable, fir tree	11	11	11
9	131837	CLAMP, hose, worm-drive, sae #28	4	4	4
10	131838	CLAMP, hose, worm-drive, sae #52	2	2	2
11	100985	WASHER, lock ext	2	2	2
12	131327	BOLT, flange hd, serrated, 1/4, cs	51	56	56
13	25D392	FRAME, heat exchangers, painted	1	1	1
14	25D394	FRAME, electrical, painted	1	1	1
15	25D396	FRAME, coolant, painted	1	1	1
16	131352	BOLT, carriage, 1/2-13 x 2.25	10	10	10
17	112731	NUT, hex, flanged, 1/2-13	10	10	10
18	111218	CAP, tube, square	4	4	4
19	131345	BOLT, flange hd, serrated, 1/2	8	8	8
20	131325	ISOLATOR, sandwich mount, 1/4-20	3	3	3
21	-----	BRACKET, plate, engine control unit	1	1	1
22*	17E418	CABLE, splitter, bulkhead, m12	1	1	1
23	131704	HOLDER, cable, tie mount, screw mount	6	6	6
24	131601	GRIP, cord, 1-1/2, metal clamp	1	1	1
25‡	15R472	FASTENER, hex hd, flanged, 1/4 x 1	5	5	5
26	16K214	HOLDER, cable, tie	7	7	7
27	113796	SCREW, flanged, hex hd	2	2	2
28	110637	SCREW, pan head	4	4	4
29	131696	BOOT, hose, silicone	1	1	1
30	-----	ENCLOSURE, circuit breaker, painted	1	1	1
31	-----	ENCLOSURE, load center, assembly (see page 33)	1	1	1
32	-----	BRACKET, strain relief, painted	1	1	1
33	-----	BRACKET, heat exchangers, painted	1	1	1
34†	16J741	WASHER, nylon, 30% glass 0.750 od	12	12	12
35	25N695	EXCHANGER, heat, single sided, universal	2	2	2
36	131782	STRAP, battery, sst buckle	1	1	1
37	17U424	FITTING, elbow, modified	2	2	2
38⊗	123325	FITTING, compression, 1/8npt, ss	3	3	3
39	24L972	SENSOR, RTD, 1 kilohm, 4 pin, 4.25 in.	3	3	3
40	-----	MANIFOLD, heat exchanger, top (see page 21)	1	1	1
41	-----	VALVE, heat exchanger, top (see page 20)	1	1	1
42	-----	VALVE, heat exchanger, bottom (see page 20)	2	2	2
43	-----	MANIFOLD, heat exchanger, bottom (see page 21)	1	1	1

Ref.	Part	Description	Qty.		
			979200	979201	979202
44	-----	PUMP, heat exchanger (see page 19)	1	1	1
45	-----	BRACKET, feeder pump, painted	1	1	1
46	125943	NUT, serrated flange, 7/16-14	2	2	2
47	079094	HOSE, rubber, 5/16, 2 ft.	2	2	2
48	125163	CLAMP, hose, 3/8 in.-29/64	4	4	4
49	-----	BRACKET, primary heat exchange, painted	1	1	1
50	25N696	EXCHANGER, heat, primary	1	1	1
51	17U537	FITTING, elbow, 1-3/8 barb x 1 npsm	1	1	1
52	17U516	HOSE, formed, 2nd loop, in	1	1	1
53	17U517	HOSE, formed, 2nd loop, mid	1	1	1
54	17U518	HOSE, formed, 2nd loop, out	1	1	1
55	17U519	RADIATOR, main, with shrouding	1	1	1
56	25N691	FAN, blowing, 16 in., 12 vdc	1	1	1
57	24L940	CAP, radiator	1	1	1
58	17U510	HOSE, formed, engine, outlet	1	1	1
59	17U511	HOSE, formed, radiator, upper	1	1	1
60	17U512	HOSE, formed, radiator, lower	1	1	1
61	17U513	HOSE, steel, CAC, turbo, out	1	1	1
62	17U514	HOSE, formed, CAC, hot side	1	1	1
63	17U515	HOSE, formed, CAC, cold side	1	1	1
64	-----	GUARD, belt, frame gusset, painted	1	1	1
65	17U520	RADIATOR, CAC, with shrouding	1	1	1
66	-----	GUARD, belt, lower, painted	1	1	1
67	25N692	FAN, blowing, 10 in., 12 vdc	1	1	1
68	-----	GUARD, belt, engine, painted	1	1	1
69	131602	SCREW, thread forming, f, #10	12	12	12
70	125204	BOTTLE, overflow	2	2	2
71*	113161	SCREW, flange, hex hd	7	7	7
72	-----	BRACKET, battery tray, painted	1	1	1
73	-----	PANEL, air control, assembly (see page 31)		1	1
74	-----	BRACKET, air dryer, painted		1	1
75	131342	DRYER, air, refrigerated, 35 cfm			1
75	127298	DRYER, air, refrigerated, 20 cfm		1	
76	176692	WASHER, flat	12	12	12
77	-----	GUARD, drip tray, painted	1	1	1
78	C20679	FITTING, elbow		1	1
79	-----	BRACKET, air dryer, hold down, paint		1	1
80	17U507	ROD, tie down, air dryer		2	2
81	109077	VALVE, ball 3/4 npt	2	2	2
82	118459	FITTING, union, swivel, 3/4	2	2	2
83	160327	FITTING, union adapter, 90 deg	2	2	2
86	129875	CLAMP	2	2	2
87*	125871	TIE, cable, 7.50 inch	20	20	20
88	17C994	CONNECTOR, strap type, 3/4	1	1	1
89	107189	MUFFLER,		1	1

Parts

Ref.	Part	Description	Qty.		
			979200	979201	979202
90	25N694	VALVE, solenoid, n.o., 2way, 1/2npt		1	1
91	131750	FITTING, elbow, jic-10 x 1/2 npt		1	1
92	131778	FITTING, tee, 1/2 npt		1	1
93	17H101	HOSE, 0.50 id, ptfe, sst braid		2	2
94	-----	ADAPTER, fill port (see page 22)		1	1
95	C12509	TUBE, nylon		3	3
96	C19391	FITTING, elbow		1	1
97	17X601	LOCK, handle, circuit breaker	1	1	1
98	057251	TUBE, round, epdm, black, 1.5 ft	1	1	1
99	131626	TRAY, battery, plastic, size 24	1	1	1
100	131836	CLAMP, hose, worm-drive, sae #6	2	2	2
101*	125839	CLIP, ferrite bead	3	3	3
102*	17E206	TOKEN, update, GCA, Reactor 2	1	1	1
103	131553	CIRCUIT, breaker, 2p, 10a	1	1	1
104*	17X579	HARNESS, Tier 4 Final, root, valve and rtd	1	1	1
105	-----	TAPE, foam, single sided, 11 ft	1	1	1
106*	17X580	HARNESS, Tier 4 Final, heat exchange valve fanout	1	1	1
107*	17X132	KIT, adapter, manifold	1	1	1
108*	17X970	LABEL, Integrated PowerStation	1	1	1
109*▲	25E074	LABEL, safety, system, multi	1	1	1
110*	25E076	LABEL, identification, multi	1	1	1
111*	25E112	LABEL, hose wrap	1	1	1
112*	17X586	LABEL, cable, self-lam, Integrated PowerStation, top	1	1	1
113*	17X599	CABLE, can, fem/90 fem, 8.0m	1	1	1
114*	17X571	CABLE, assembly, Tier 4 Final, circulation pump	1	1	1
115†	112958	NUT, hex, flanged, 3/8-16	12	14	14
116*	17X593	COVER, circuit breaker panel, 1 pole filler	1		
117	131546	CIRCUIT, breaker, 1p, 15a		1	1
118	-----	GUARD, belt, painted	1	1	1
119*	25E356	LABEL, proposition 65	1	1	1
120	-----	GUARD, belt, upper, painted	1	1	1
121*	17X572	CABLE, assembly, Tier 4 Final, air dryer power		1	1
122*	17X605	TERMINAL, lug, 1 position	1	1	1
131*	260188	NUT, hex	1	1	1
138	125371	CLAMP, hose	6	6	6
139*	-----	TIE, cable, 14 in.	2	2	2
141*	295731	NUT, wire	4	4	4

\* Not shown.

† Parts included in Replacement Kit 25N695 (for Ref. 35) and Replacement Kit 25N696 (for Ref. 50).

‡ Part included in Replacement Kit 25N692 (for Ref. 67).

✱ Part included in Replacement Kit 25N691 (for Ref. 56).

⊗ Part included in Replacement Kit 24L972 (for Ref. 38).

▲ Replacement safety labels, tags, and cards are available at no cost.

# Heat Exchanger Pump

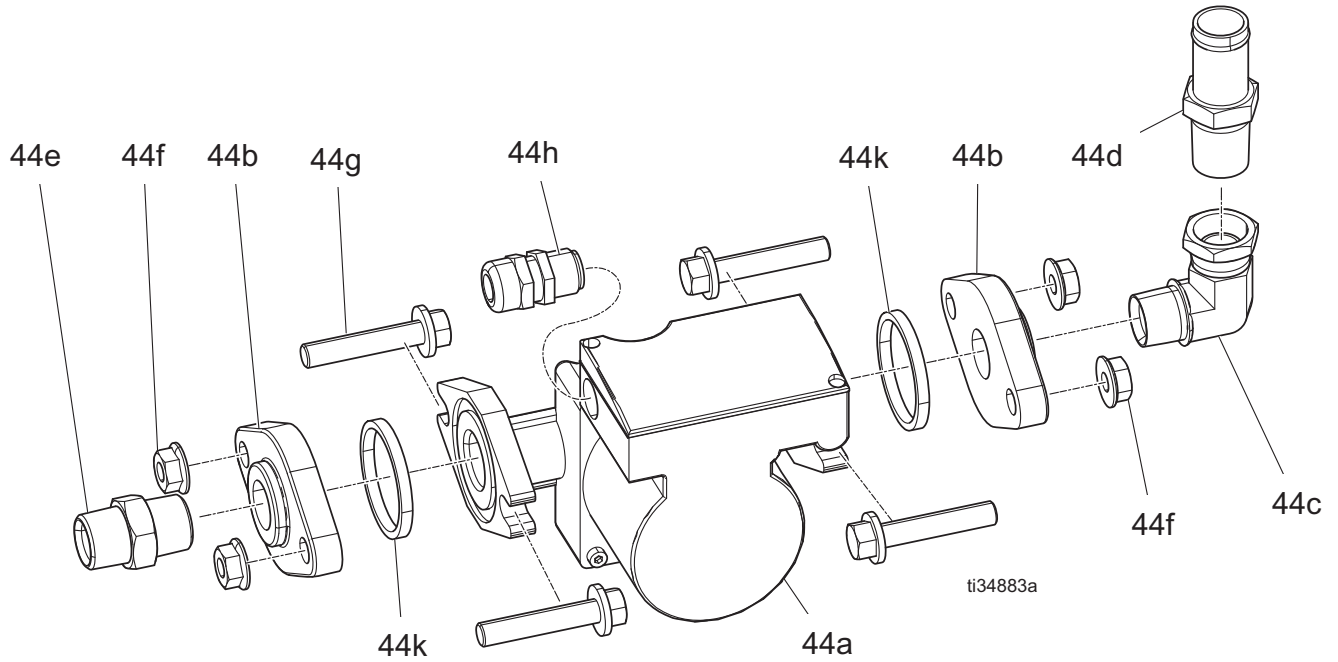

Ref.	Part	Description	Qty.	Ref.	Part	Description	Qty.
44a	24L915	PUMP, centrifugal, circulation	1	44g	125944	SCREW, serrated flange	4
44b	125378	FLANGE, 3/4 npt set	1	44h	260067	FITTING, strain relief, 1/2 npt	1
44c	160327	FITTING, union adapter, 90 deg	1	44k†	131323	GASKET, flange, centrifugal pump	1
44d	125596	FITTING, 3/4npt male, 1 in. barbed hose	1	†	<i>Part included in Replacement Kit 24L915 (Ref. 44a).</i>		
44e	C20487	FITTING, nipple, hex	1				
44f	125943	NUT, serrated flange, 7/16-14	4				

### Heat Exchanger Valve (Top)

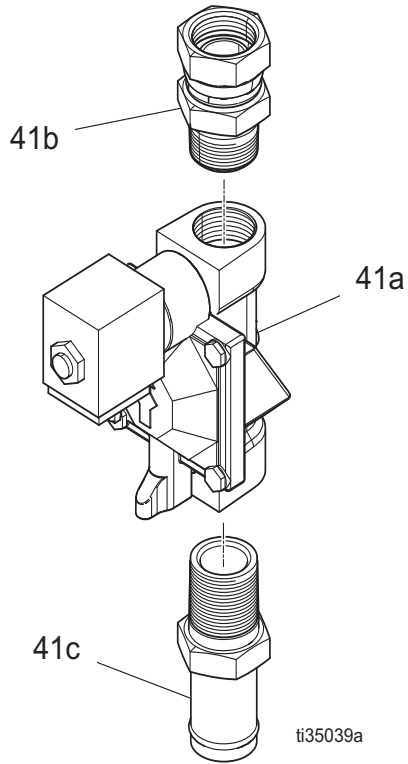

### Heat Exchanger Valve (Bottom)

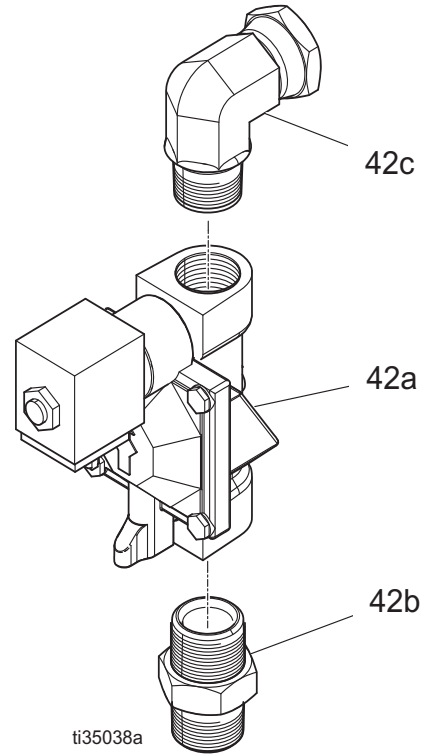

Ref.	Part	Description	Qty.
41a	24L916	VALVE, solenoid, 3/4 npt, 12 vdc	1
41b	118459	FITTING, union, swivel, 3/4 in.	1
41c	125596	FITTING, 3/4npt male, 1 in. barbed hose	1

Ref.	Part	Description	Qty.
42a	24L916	VALVE, solenoid, 3/4 npt, 12 vdc	1
42b	C20487	FITTING, nipple, hex	1
42c	160327	FITTING, union adapter, 90 deg	1



### Heat Exchanger Manifold (Top)

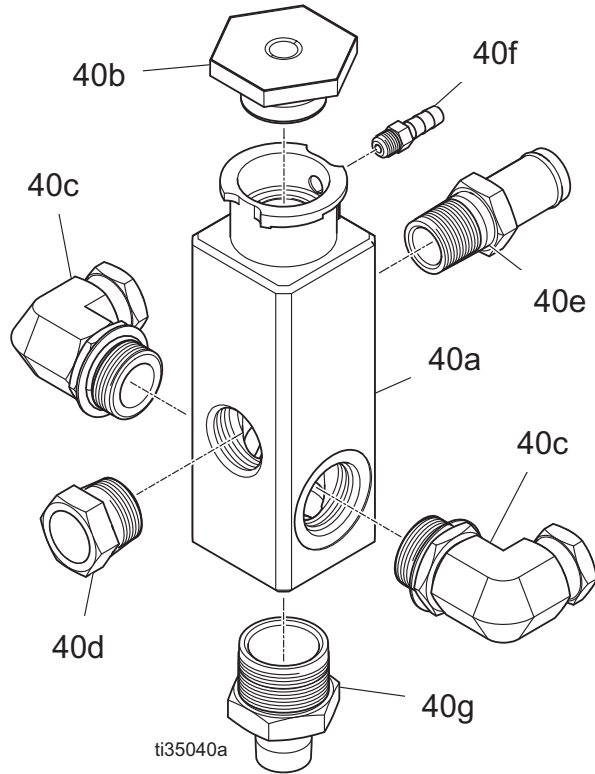

Ref.	Part	Description	Qty.
40a	17U423	BOTTLE, manifold, heat exchange coolant	1
40b	24L967	CAP, press., coolant, 8-10 psi	1
40c	131347	FITTING, elbow, orb-16 x 3/4 npsm	2
40d	131324	SIGHT GLASS, 1 npt	1
40e	125596	FITTING, 3/4 npt male, 1 in. barbed hose	1
40f	127108	FITTING, barbed, 5/16 id x 1/8 npt	1
40g	124508	FITTING, adapter, 1-1/4 x 3/4, npt, m, s	1

### Heat Exchanger Manifold (Bottom)

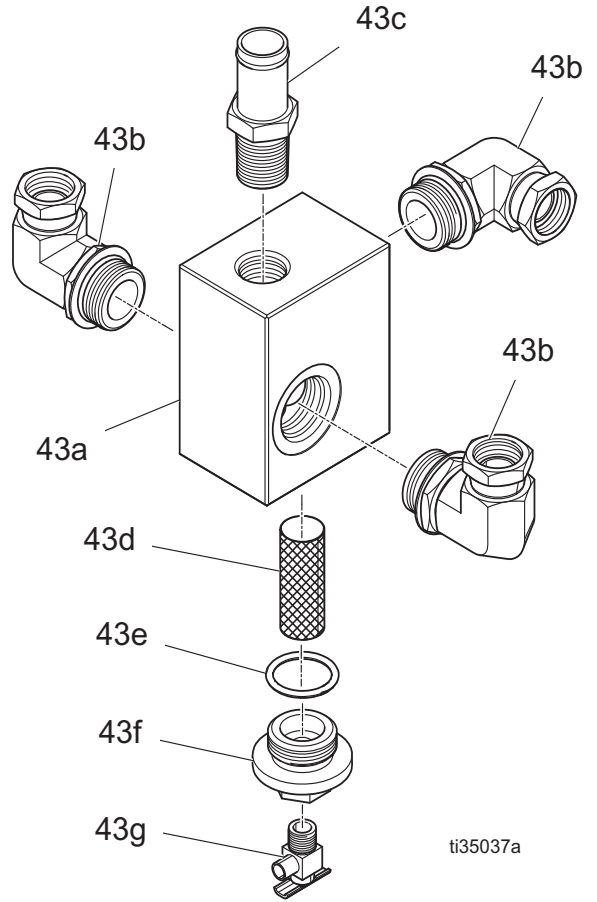

Ref.	Part	Description	Qty.
43a	17U508	MANIFOLD, heat exchangers, bottom	1
43b	131347	FITTING, elbow, orb-16 x 3/4 npsm	3
43c	125596	FITTING, 3/4npt male, 1 in. barbed hose	1
43d*	16V920	STRAINER, 40 mesh	1
43e*	C20203	PACKING, o-ring, 1.17, fluoroelastomer	1
43f*	16V879	CAP, filter	1
43g*	125518	VALVE, drain, 90 deg	1

\* Part included in Replacement Kit 25N699 (purchase separately).

## Fill Port Adapter

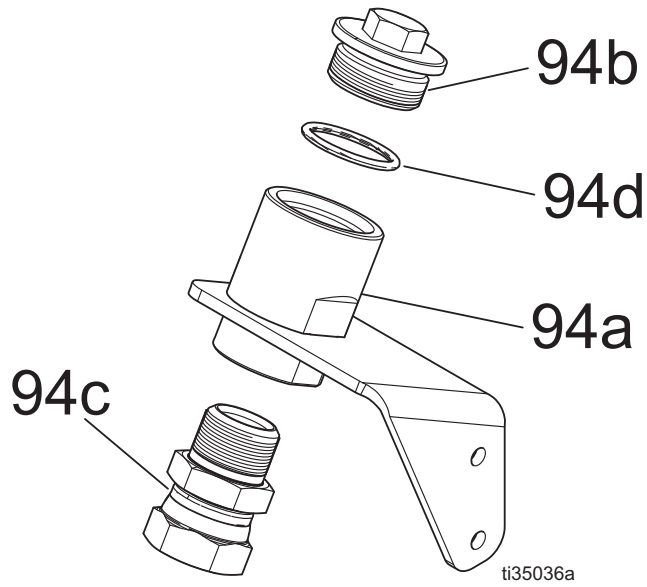

Ref.	Part	Description	Qty.
94a	25D389	ADAPTER, fill port, weldment	1
94b	17Y072	PLUG, fill port	1
94c	118459	FITTING, union, swivel, 3/4 in.	1
94d	110927	PACKING, o-ring	1

# Generator

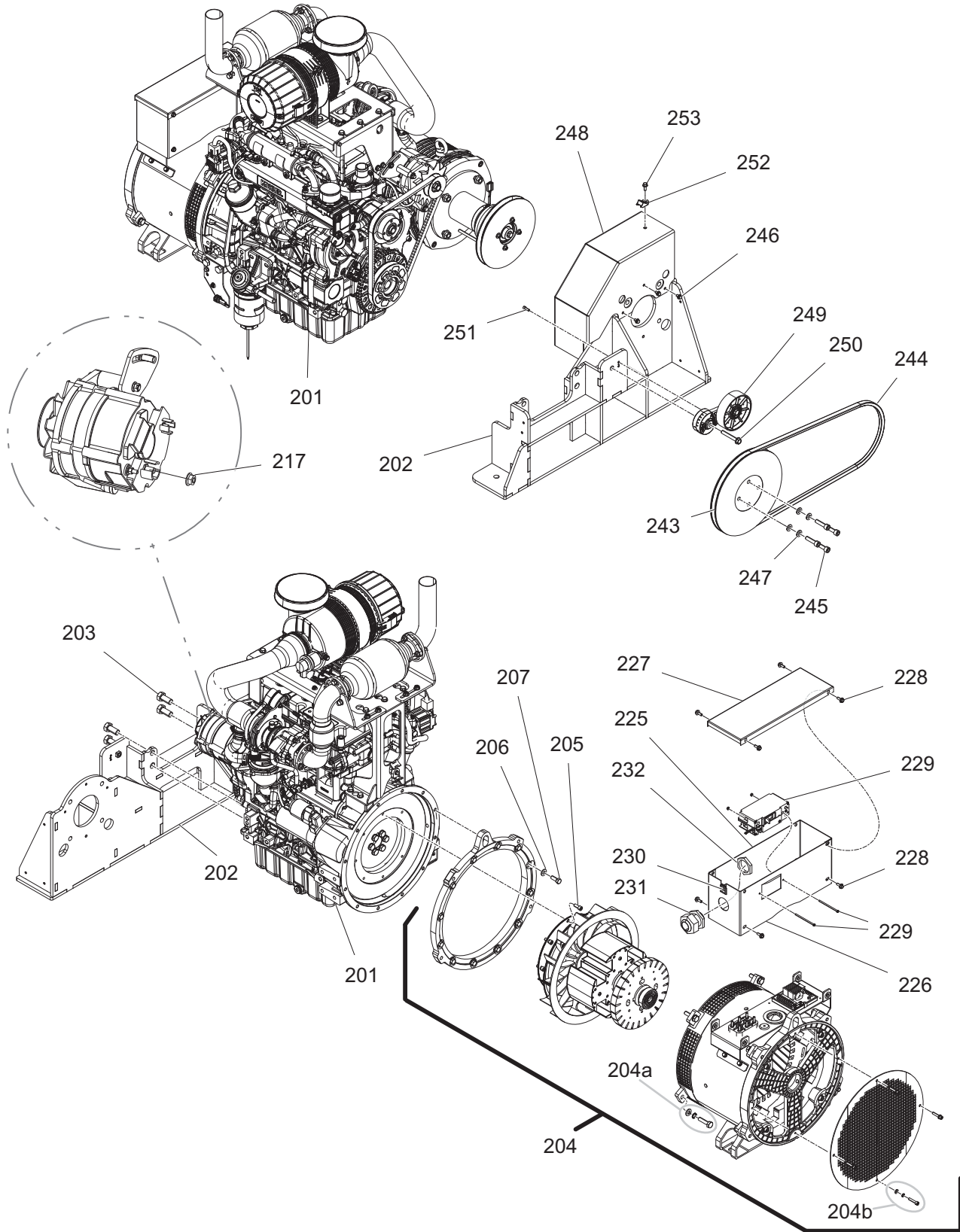

ti34565a

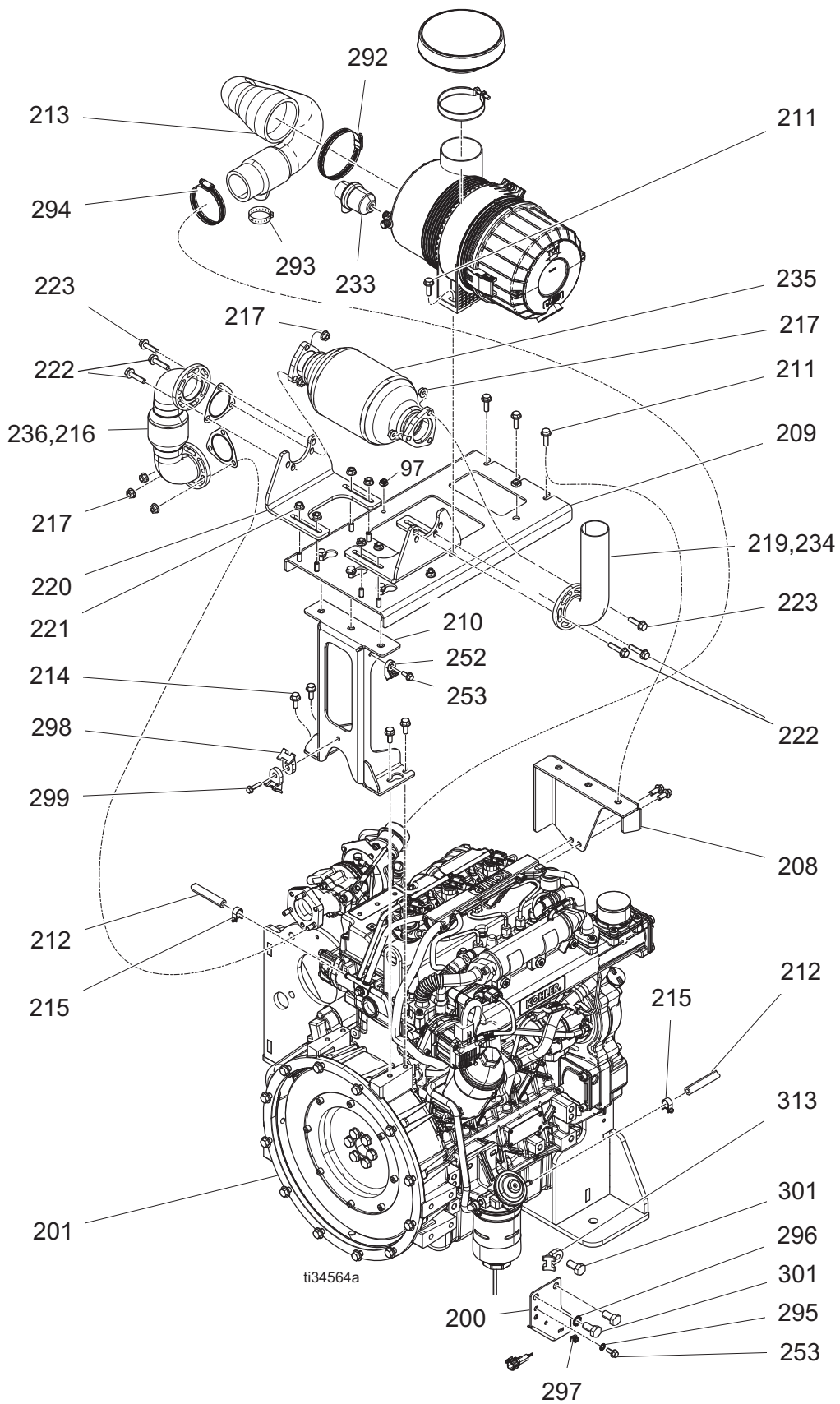

Ref.	Part	Description	Qty.		
			979200	979201	979202
201	-----	ENGINE, Kohler, diesel, Tier 4 Final	1	1	1
202	-----	BRACKET, foot, engine & comp, paint	1	1	1
203	131354	BOLT, hex, m16-1.5 x 35 mm	4	4	4
204	-----	ALTERNATOR, 22 kw, diesel engine	1	1	1
205	558673	SCREW, shcs 5/16-18 x 0.75	8	8	8
206	100731	WASHER	12	12	12
207	123942	FASTENER, screw, cap, hex hd	12	12	12
208	-----	BRACKET, engine backbone, painted	1	1	1
209	-----	BRACKET, engine bracket, top, paint	1	1	1
210	-----	BRACKET, engine backbone, alt, paint	1	1	1
211	112586	SCREW, cap, hex hd	8	8	8
212	073068	HOSE, fuel, 5/16 (10 ft)	2	2	2
213	131356	HOSE, molded, air intake	1	1	1
214	131357	BOLT, flange hd, serrated, m8x20	4	4	4
215	129875	CLAMP	2	2	2
216	17X396	PIPE, exhaust, turbo, weldment	1	1	1
217	16A390	NUT, hex, flanged	10	10	10
218*	17X602	CABLE, alternator, circuit breaker, blk	1	1	1
219	17X395	PIPE, exhaust stack, weldment	1	1	1
220	-----	BRACKET, doc holder, painted	2	2	2
221	110996	NUT, hex, flange head	8	8	8
222	131359	BOLT, flange hd, serrated, m8x35	4	4	4
223	131360	BOLT, flange hd, serrated, m8x30	2	2	2
224*	17X603	CABLE, alternator, circuit breaker red	1	1	1
225	-----	ENCLOSURE, alternator, front, painted	1	1	1
226	-----	ENCLOSURE, alternator, front, painted	1	1	1
227	-----	COVER, generator, box, painted	1	1	1
228	114182	SCREW, hex flange	8	8	8
229	25N697	CIRCUIT BREAKER, with switch	1	1	1
230	125631	BUSHING, cable, lay-in strain relief	1	1	1
231	120858	BUSHING, strain relief, m40 thread	1	1	1
232	120859	NUT, strain relief, m40 thread	1	1	1
233	131746	SWITCH, indicator, air filter	1	1	1
234*	19A480	GUARD, wrap, exhaust outlet	1	1	1
235*	19A481	GUARD, wrap, diesel catalyst	1	1	1
236*	19A482	GUARD, wrap, flex pipe	1	1	1
237*	17X570	CABLE, assembly, Tier 4 Final, 240v feed	1	1	1
238*	25N802	HARNESS, Tier 4 Final, engine overlay	1	1	1
239*	17X597	HARNESS, assembly, volt sense	1	1	1
243	-----	PULLEY, engine, b groove		1	1
244	131343	BELT, v, standard, bx67		1	1
245	117033	SCREW, shcs m10x40		4	4
246	119865	SCREW, hex serrated		3	3
247	16Y267	WASHER, plat, m10		4	4
248	-----	GUARD, air deflector, painted		1	1
249	25N693	PULLEY, idler, belt tensioner		1	1

## Parts

Ref.	Part	Description	Qty.		
			979200	979201	979202
250†	123443	SCREW, cap, flange head		1	1
251†	131749	SCREW, shcs, #12-24 x 5/8		1	1
252	16K214	HOLDER, cable, tie	1	2	2
253	131327	BOLT, flange hd, serrated, 1/4, cs	2	3	3
292	17J898	CLAMP, 2-9/16 - 3-1/2 hose	1	1	1
293	125370	CLAMP, hose, diameter 11/16-1-1/2	1	1	1
294	131837	CLAMP, hose, worm-drive, sae #28	1	1	1
295	100985	WASHER, lock ext	1	1	1
296	116287	WASHER, sst, external, star washer	1	1	1
297	125625	TIE, cable, fir tree	2	2	2
298	131704	HOLDER, cable tie mount, 5/16	2	2	2
299	15R472	FASTENER, hex hd, flanged, 1/4 x 1	1	1	1
300	17U549	BRACKET, engine bonding	1	1	1
301	17B268	SCREW, hex hd, m12 x 25 lg	3	3	3
303*	17X574	CABLE, assembly, Tier 4 Final, battery positive	1	1	1
304*	17X575	CABLE, assembly, Tier 4 Final, battery negative	1	1	1
308*	125835	CLIP, ferrite bead	2	2	2
309*	16Y509	CORE, ferrite, snap-on, 0.76 id	1	1	1
310*	125871	TIE, cable, 7.50 inch	5	5	5
311*	131839	CABLE, charge, alternator to starter, Kohler	1	1	1
313	131842	HOLDER, cable tie mount, 1/2	1	1	1

\* Not shown.

† Part included in Replacement Kit 25N693 (for Ref. 49).

# Air Compressor

979201 (20 cfm)

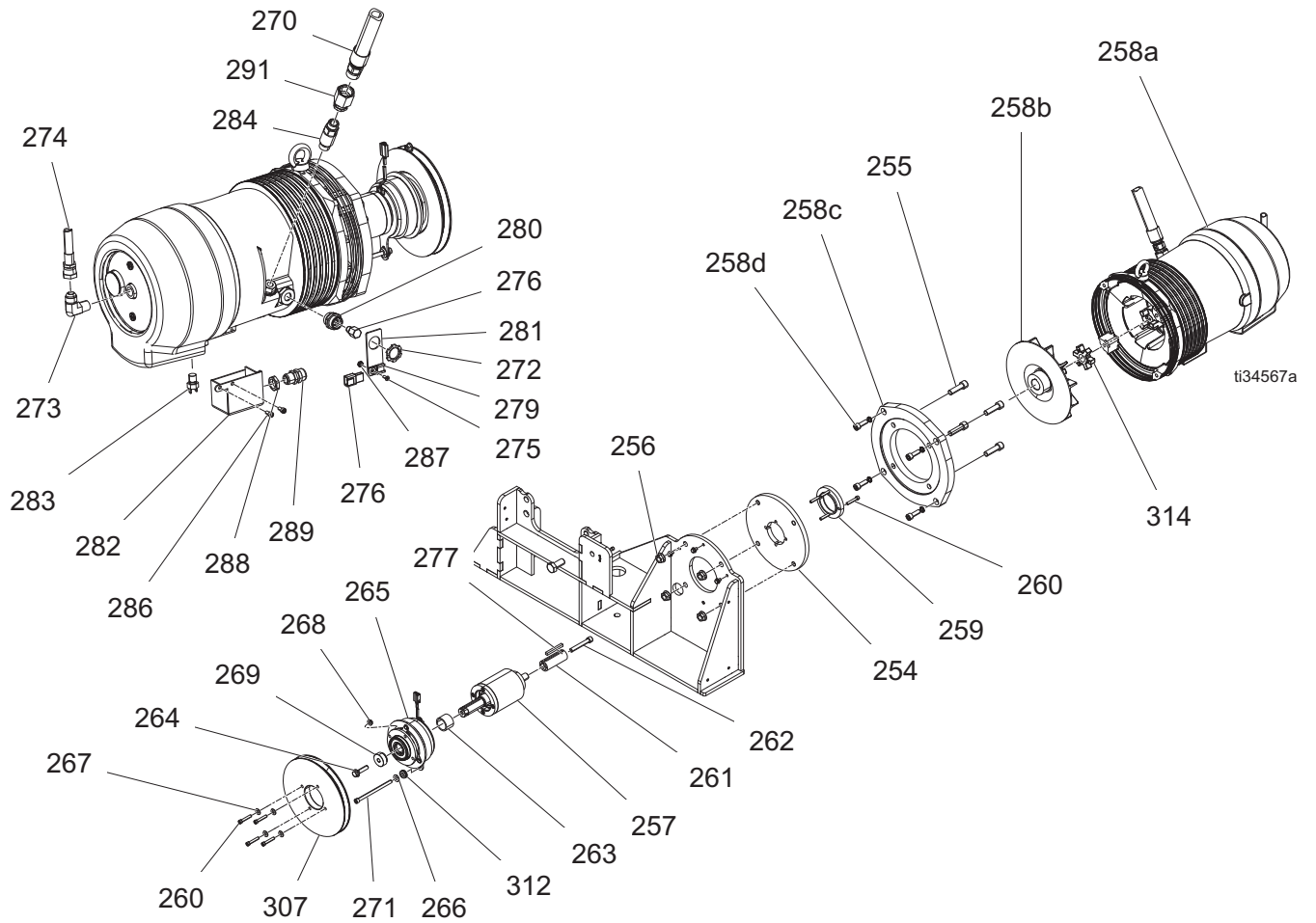

979202 (35 cfm)

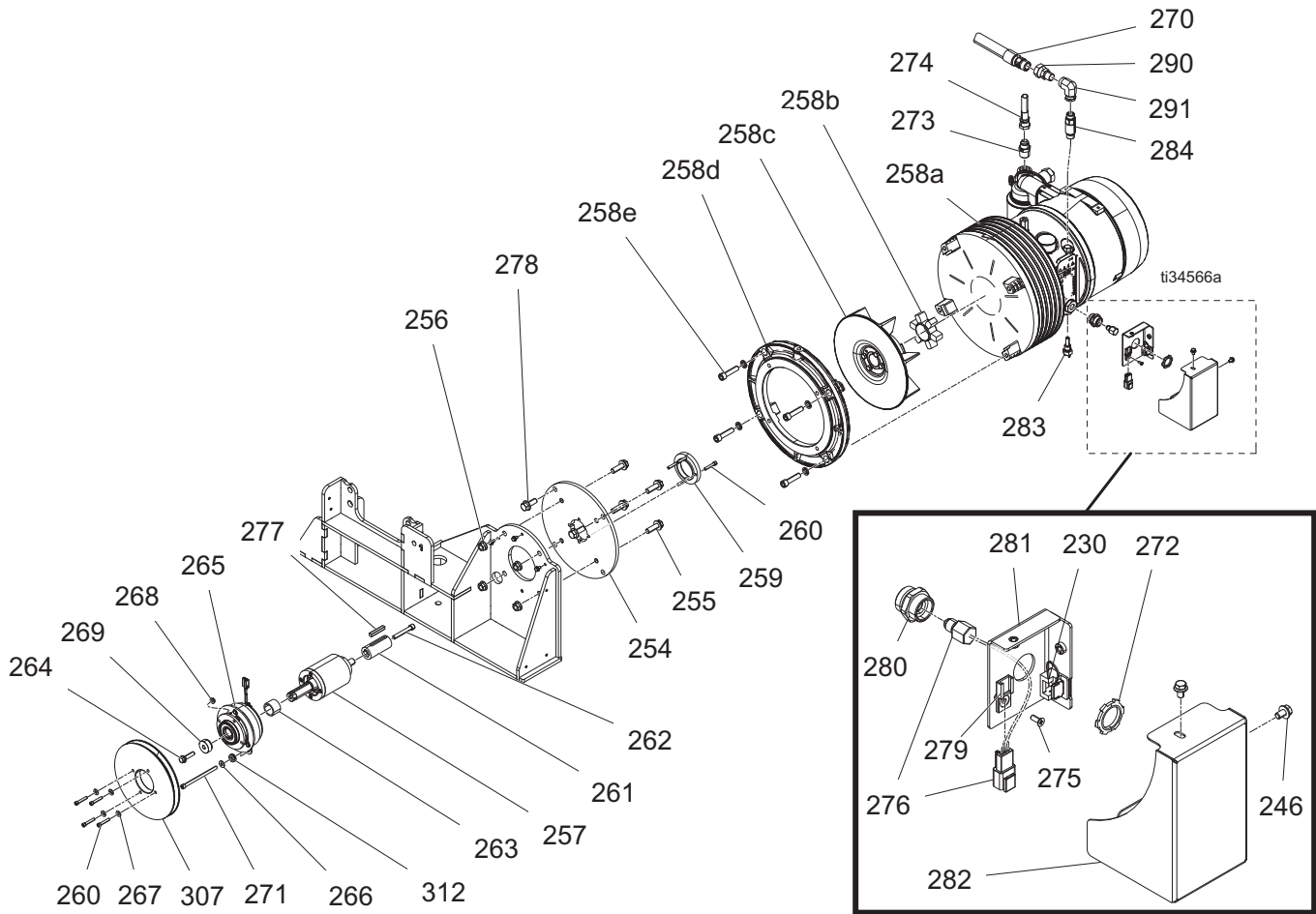



Ref.	Part	Description	Qty.	
			979201	979202
230	125631	BUSHING, cable, strain relief		1
246	119865	SCREW, hex serrated		2
254	-----	ADAPTER, plate, compressor, 5 hp	1	
	-----	ADAPTER, plate, compressor, 10 hp		1
255	131321	SCREW, shcs, 1/2-13 x 1.75	4	
	16J674	SCREW, cap, flnghd		4
256	112731	NUT, hex, flanged, 1/2-13	4	4
257	-----	SHAFT, compressor	1	1
258	25N804	COMPRESSOR, tankless, 7 hp	1	
	131320	COMPRESSOR, tankless, 10 hp		1
259	-----	RETAINER, cap, bearing, compressor	1	1
260†	131316	SCREW, shcs, 1/4-20 x 1.375	8	8
261	-----	ADAPTER, shaft, compressor, hv04	1	
	-----	ADAPTER, shaft, compressor, hr07		1
262	131317	SCREW, shcs, 3/8-16 x 2.50	1	1
263	17U391	SPACER, shaft, compressor	1	1
264	112785	SCREW, hex hd, flanged	1	1
265	25N690	CLUTCH, compressor, electric, shaft mounted	1	1
266†	100527	WASHER, plain	1	1
267†	110755	WASHER, plain	4	4
268†	115942	NUT, hex, flange head	4	4
269	-----	RETAINER, clutch, compressor	1	1
270	241694	HOSE, coupled		1
	280631	HOSE, coupled	1	
271†	040954	SCREW, shc, 5/16-18 x 4.75, gr 8	1	1
272	106216	NUT, lock	1	1
273	C20679	FITTING, elbow	1	
	131748	FITTING, jic-10 x 3/4 bspt		1
274	17H101	HOSE, 0.50 ID, ptfе, sst braid	1	1
275	131747	SCREW, FH, undercut, #10-24	1	1
276	17X590	SENSOR, assembly, oil level, air comp	1	1
277	131807	KEY, square, 5/16 x 2.00		1
	16C282	KEY, square, 0.25	1	
278	131336	BOLT, flange, 1/2-20 x 1.25		4
279	17Y065	CONNECTOR, attachment, clip	1	1
280	17U550	ADAPTER, port, sensor	1	1
281	-----	BRACKET, base, sensor cover, painted		1
	-----	BRACKET, compressor, harness	1	
282	-----	BRACKET, sensor cover, painted		1
	16X024	COVER, overload switch, paint	1	
283	16Y809	SWITCH, thermal overload	1	
	17X967	SWITCH, thermal overload		1
284	17Y544	FITTING, adapter, bspp x npsm, long	1	1
286	107530	SCREW, cap, sch, hex	2	
287	113505	NUT, hex head	1	
288	117625	NUT, locking	1	

Parts

Ref.	Part	Description	Qty.	
			979201	979202
289	260067	FITTING, strain relief, 1/2 npt	1	
290	113344	SWIVEL, union assembly		1
291	131911	FITTING, adapter, npsm(f) x npt(f)	1	
	157416	FITTING, swivel, union, 90 deg		1
312†	131841	GROMMET, rubber, 5/16 id x 13/16 od	1	1
314‡	131906	SPIDER, TPE, L009/L100 hub		1
307	-----	PULLEY, compressor, b groove	1	1

† Part included in Replacement Kit 25N690 (Ref. 65).

‡ Part included in Replacement Kit 25N804 (Ref. 58).

# Air Control Panel (979201 and 979202)

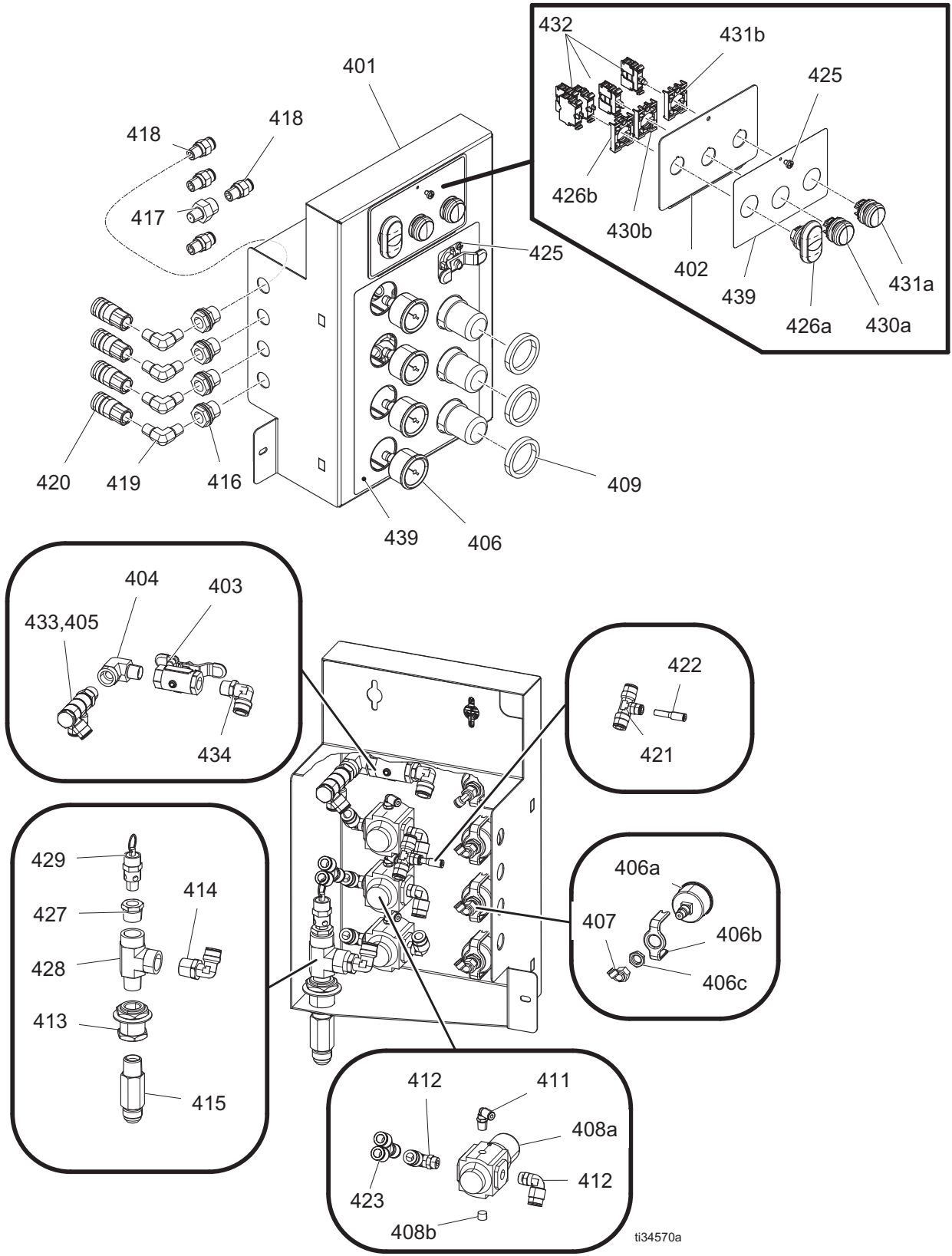

Parts

Ref.	Part	Description	Qty.	Ref.	Part	Description	Qty.
401	----	PANEL, air control, painted	1	422	131744	FITTING, ptc, stem reducer, 1/4x5/32	1
402	----	DOOR, air control panel, painted	1	423	125539	FITTING, union, y, 3/8 od tubing	1
403	17F850	VALVE, ball, air, panel mount bleed	1	425	116807	SCREW, pan hd, cross	3
404	111856	FITTING, elbow, street	1	426	131598	SWITCH, indicating, start/stop	1
405	131740	FITTING, triple banjo manifold	1	427	100206	BUSHING, pipe	1
406	116257	GAUGE, pressure	4	428	107128	FITTING, tee, service	1
407	111502	FITTING, tube	4	429	114717	VALVE, safety, 180 psi	1
408	116513	REGULATOR, air	3	430	131599	LIGHT, indicating, yellow lens	1
409	116514	NUT, regulator mount	3	431	130297	LIGHT, indicating, red lens	1
411	131977	FITTING, ptc, elbow, 5/32 od x 1/8 npt	3	432	17X582	HARNES, Tier 4 Final, air controls	1
412	115841	FITTING, elbow	6	433	131741	FITTING, banjo, 3/8 ptc	3
413	512905	FITTING, bulkhead	1	434	131743	FITTING, ptc, elbow, 1/2od x 3/8npt	1
414	127846	FITTING, elbow, push-to-connect, 1/2	1	435*	054741	HOSE, nylon, wpr 250psi, 83.5 ft	1
415	17X969	FITTING, long, 1/2 npt x jic-10	1	436*	054753	TUBE, nylon, rd, black, 20 ft	1
416	104641	FITTING, bulkhead	4	437*	061513	TUBE, nylon, 1/2 od x 3/8 id, 7.5 ft	1
417	16H531	FITTING, flow control	1	439	25E075	LABEL, control, display, front	1
418	128636	FITTING, ptc, 3/8 tube, 1/4 npt	4	440*	125871	TIE, cable, 7.50 inch	2
419	111763	FITTING, elbow, 1/4 npt	4				
420	114558	COUPLER, line, air	4	*	<i>Not shown.</i>		
421	131745	FITTING, ptc, tee, reducing, 1/2x1/4	1				

# Engine Controls Enclosure

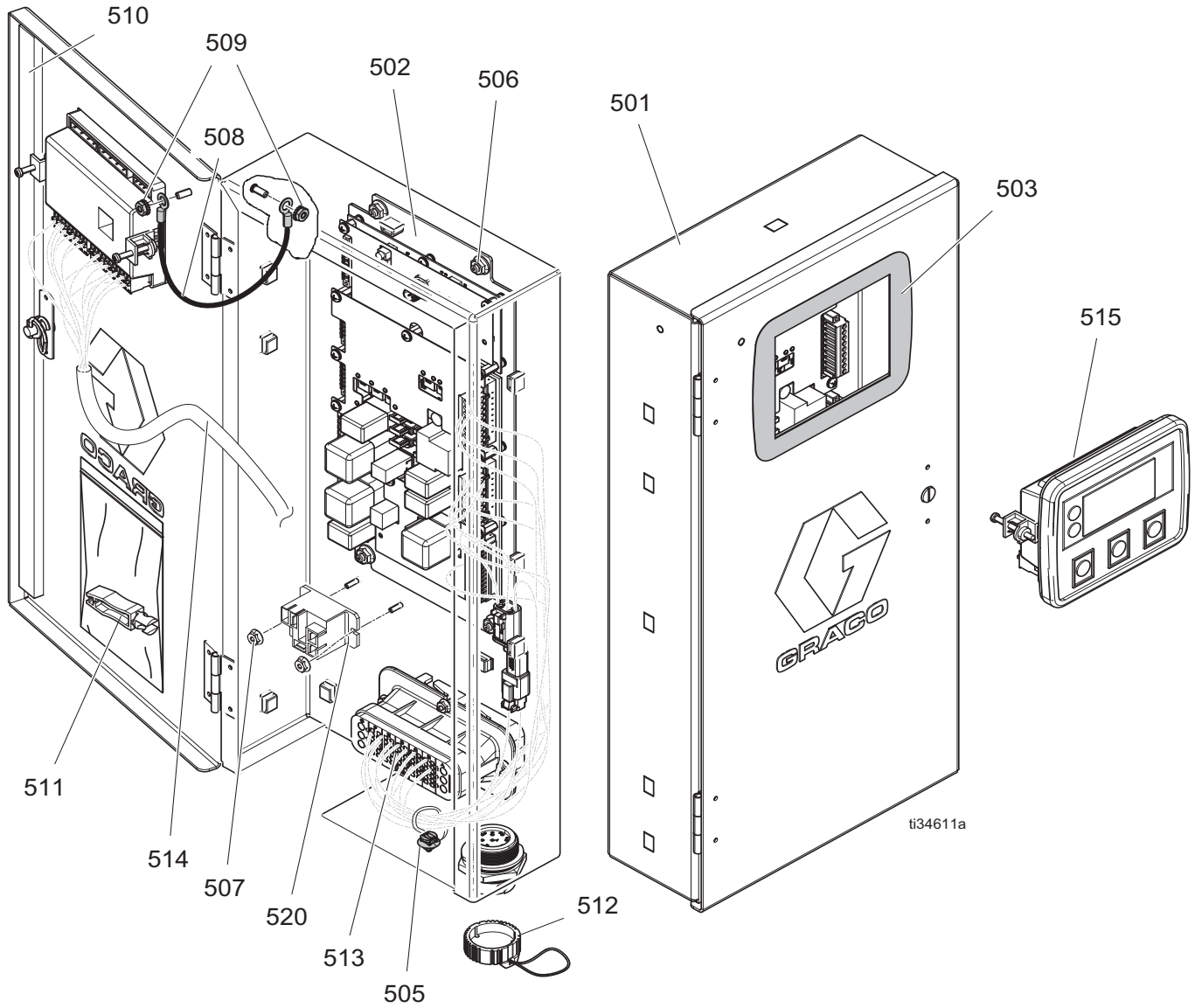

Ref.	Part	Description	Qty.	Ref.	Part	Description	Qty.
501	----	ENCLOSURE, load center, painted	1	511	129189	TOOL, puller, fuse	1
502	25N686	MODULE, GCA, LC2	1	512	17X591	CAP, connector, w lanyard	1
503	16K940	LABEL, engine display module	1	513	25N801	HARNESS, Tier 4 Final, engine interface	1
505	125625	TIE, cable, fir tree	1	514	17X578	HARNESS, Integrated PowerStation, engine display	1
506	115942	NUT, hex, flange head	4	515	25N698	MODULE, engine display	1
507	131685	NUT, flange, serrated, #6-32, cs	6	520	131697	RELAY, panel, mount	1
508	194337	WIRE, grounding, door	1				
509	113505	NUT, keps, hex hd	3				
510	----	GASKET, foam, load center	1				

# Heat Exchange Relocation Kit (25B067)

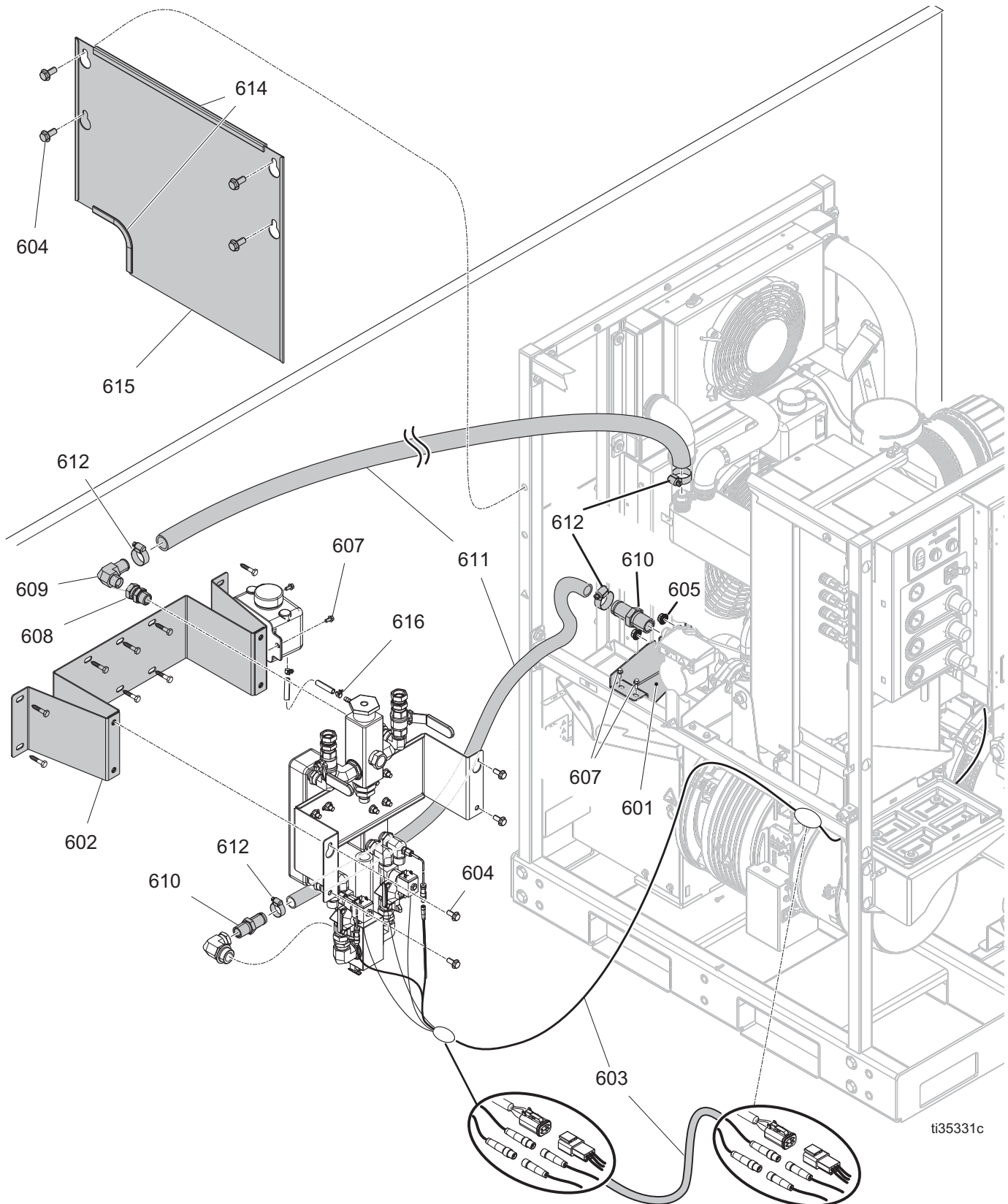

ti35331c

Ref.	Part	Description	Qty.	Ref.	Part	Description	Qty.
601	-----	BRACKET, feeder pump, painted	1	610	125596	FITTING, 3/4 npt male, 1 in.	2
602	-----	BRACKET, heat exchange relocation, painted	1	611	079093	HOSE, coolant, 1 in. id, bulk, 20 ft	1
603	17X598	HARNESS, Integrated PowerStation, heat exchange valve, extend	1	612	125370	CLAMP, hose, diameter 1 1/16-1-1/2	4
604	111192	SCREW, cap flange hd	8	613*	110110	SEALANT, pipe, sst	1
605	125943	NUT, serrated flange, 7/16-14	2	614	-----	TRIM, edge, funnel	2
607	131327	BOLT, flange hd, serrated, 1/4, cs	4	615	-----	GUARD, heat exchange relocation	1
608	118459	FITTING, union, swivel, 3/4	1	616	125163	CLAMP, hose, 3/8 in.-29/64	2
609	125477	FITTING, 1 in. beaded barb x 3/4 nptm	1	*	<i>Not shown.</i>		

## Fuel Pallet Extension Kit (25E307)

## Fuel Tank Kit (24K390)

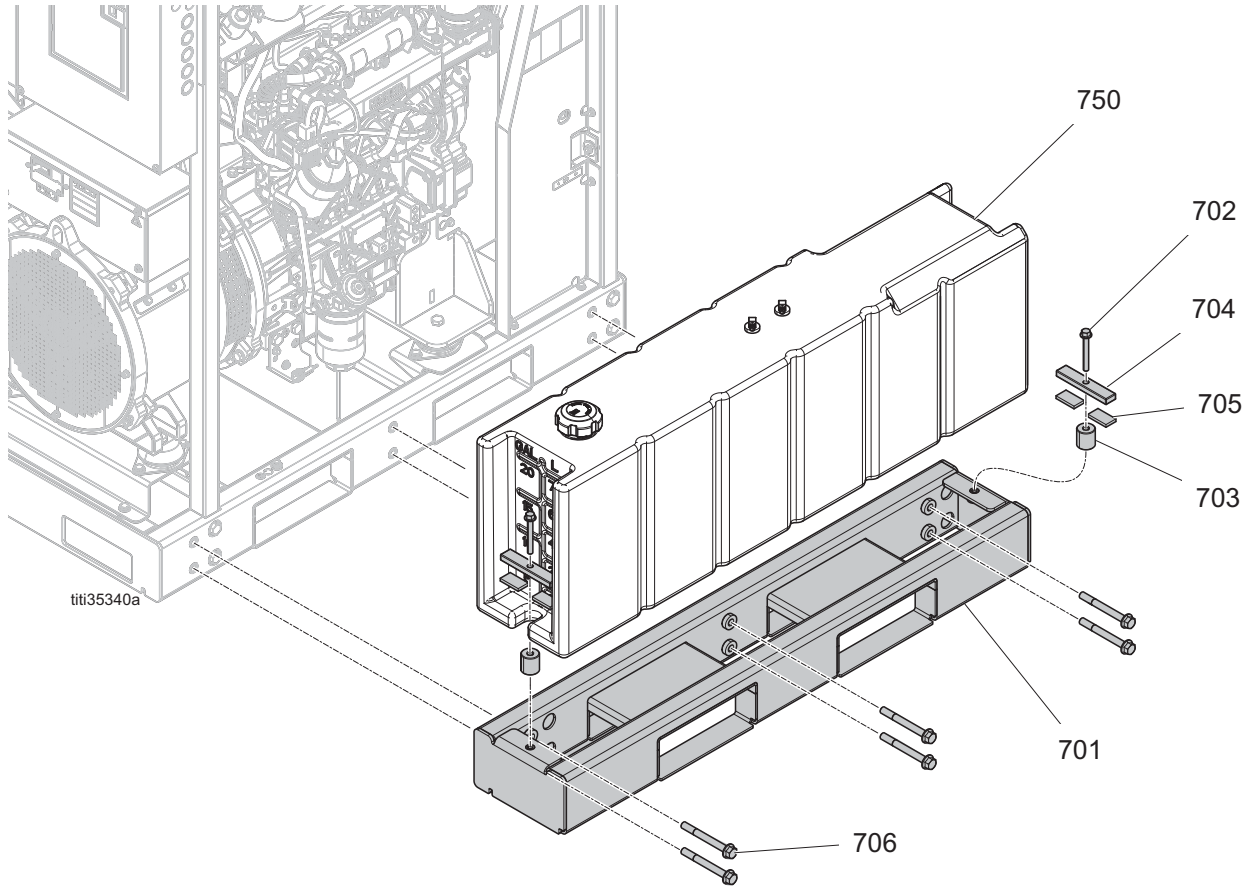

### Fuel Pallet Extension Kit (25E307)

Ref.	Part	Description	Qty.
701	25D381	BASE, pallet, fuel tank, painted	1
702	125626	SCREW, hex hd, flanged	2
703	16K363	SPACER, fuel tank	2
704	16J889	BRACKET, support, fuel tank	2
705	17Y364	GASKET, sheet, fuel tank hold down	1
706	131816	BOLT, flange hd, grade 8, 1/2	6
707*	113500	ADHESIVE, anaerobic	2

### Fuel Tank Kit (24K390)

Ref.	Part	Description	Qty.
750	24K390	TANK, fuel	1

\* Not shown.



# Reactor 2 Pallet Extension Kit (25E306)

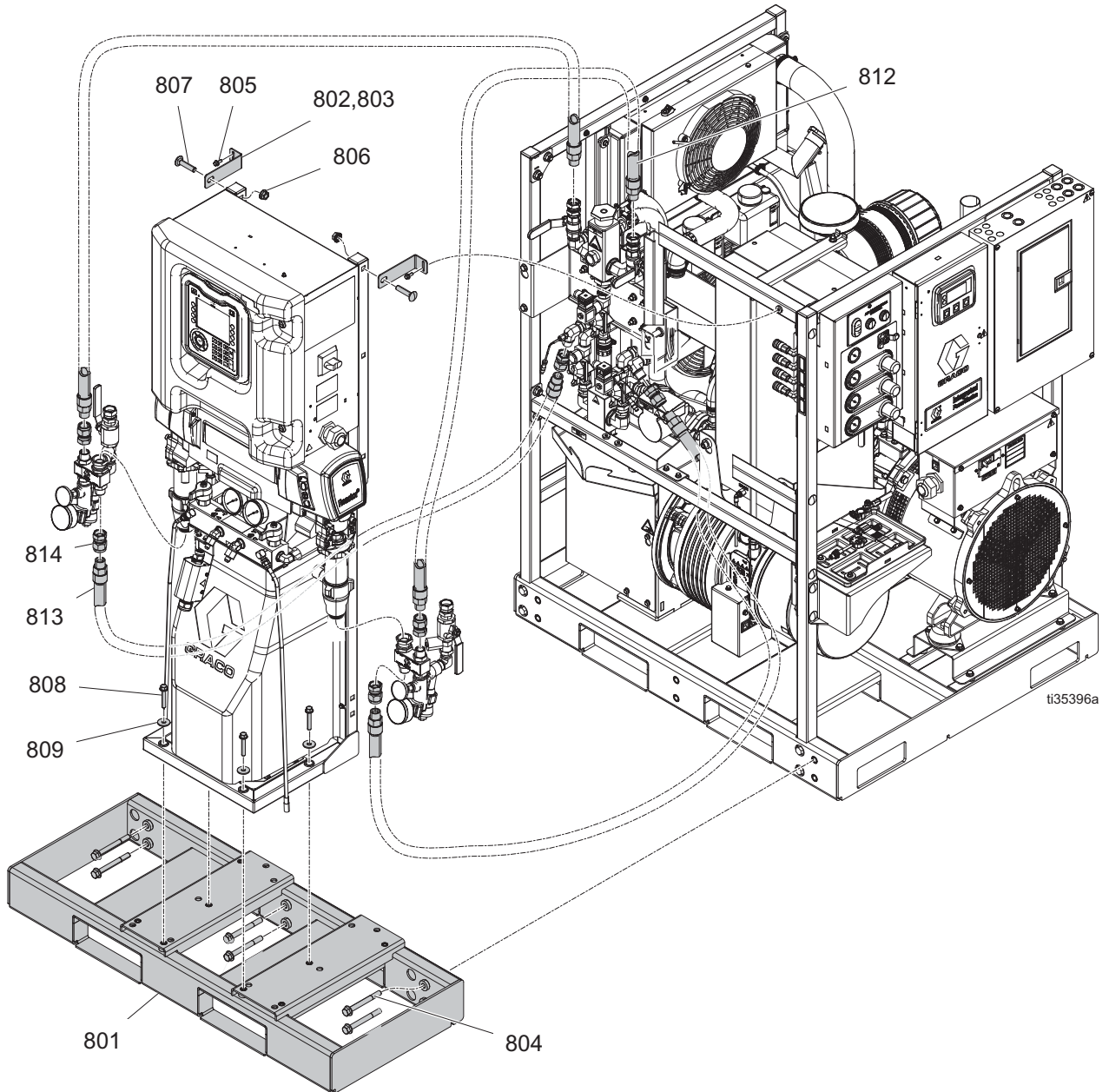

Ref.	Part	Description	Qty.	Ref.	Part	Description	Qty.
801	25D377	BASE, pallet, reactor, painted	1	809	108851	WASHER, plain	4
802	17U419	BRACKET, Reactor 2 hydraulic, painted	2	810*	113500	ADHESIVE, anaerobic	2
803	17U421	BRACKET, Reactor 2 electric, painted	2	812	214961	HOSE, coupled, 6 ft	3
804	131816	BOLT, flange hd, gr8, 1/2	6	813	214960	HOSE, coupled, 3.5 ft	1
805	131327	BOLT, flange hd, serrated, 1/4, cs	2	814	156172	FITTING, union, swivel	6
806	112731	NUT, hex, flanged, 1/2-13	2	815*	110110	SEALANT, pipe, sst	2
807	131352	BOLT, carriage, 1/2-13 x 2.25	2	* Not shown.			
808	132001	BOLT, flange hd, serrated, 3/8	4				

# Air Tube Connections

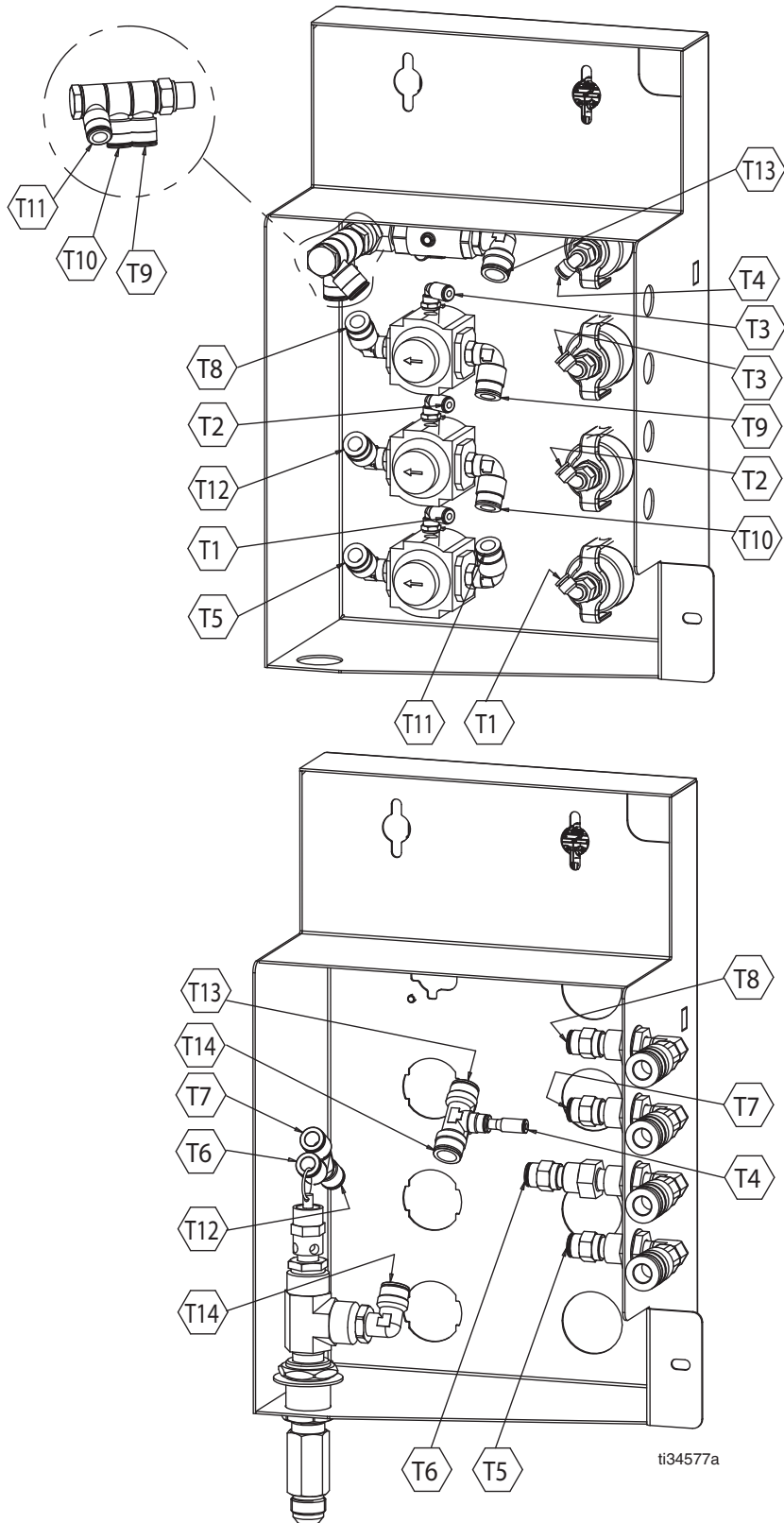

# Air Flow Path

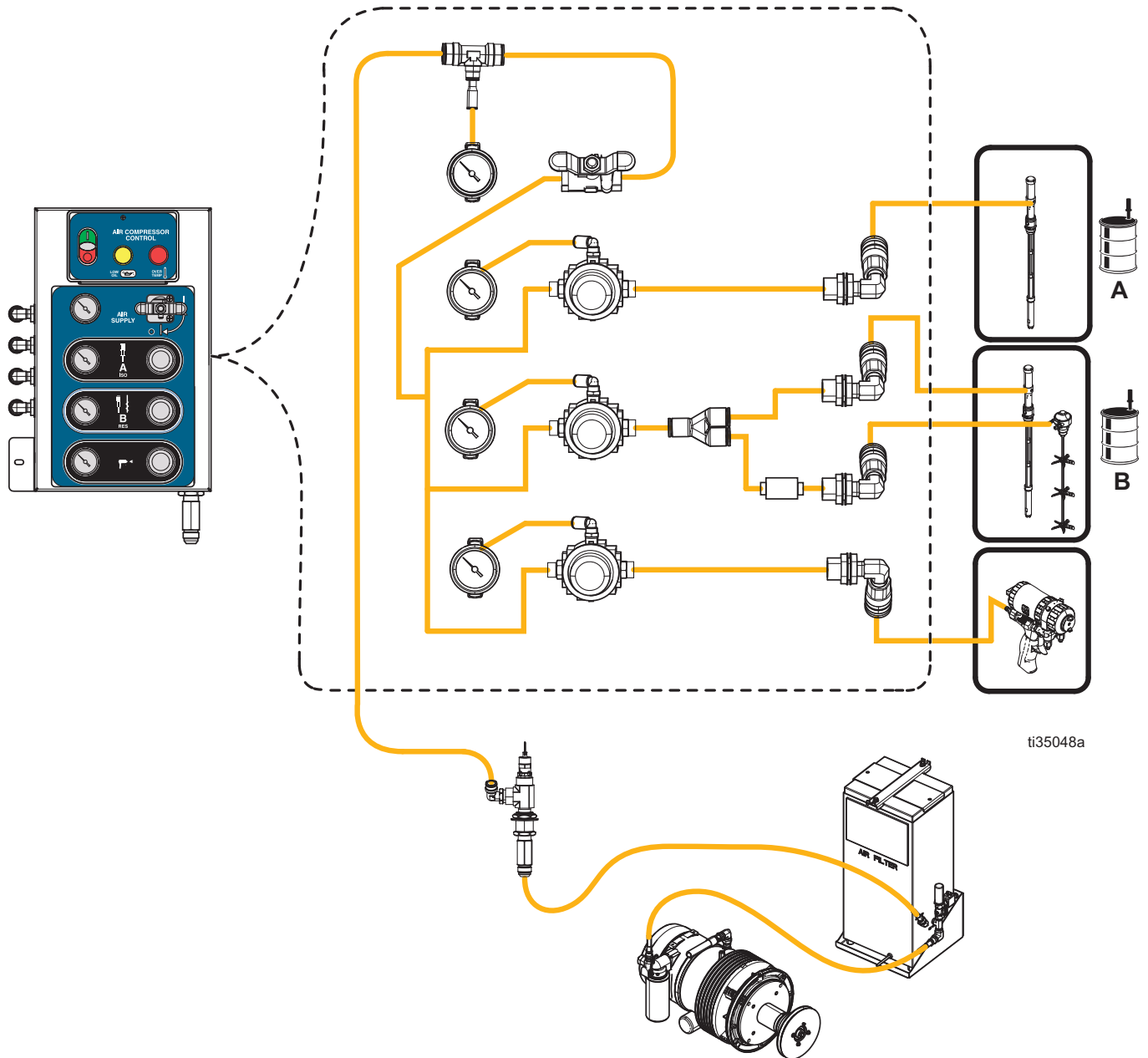

# Air Control Panel Wiring

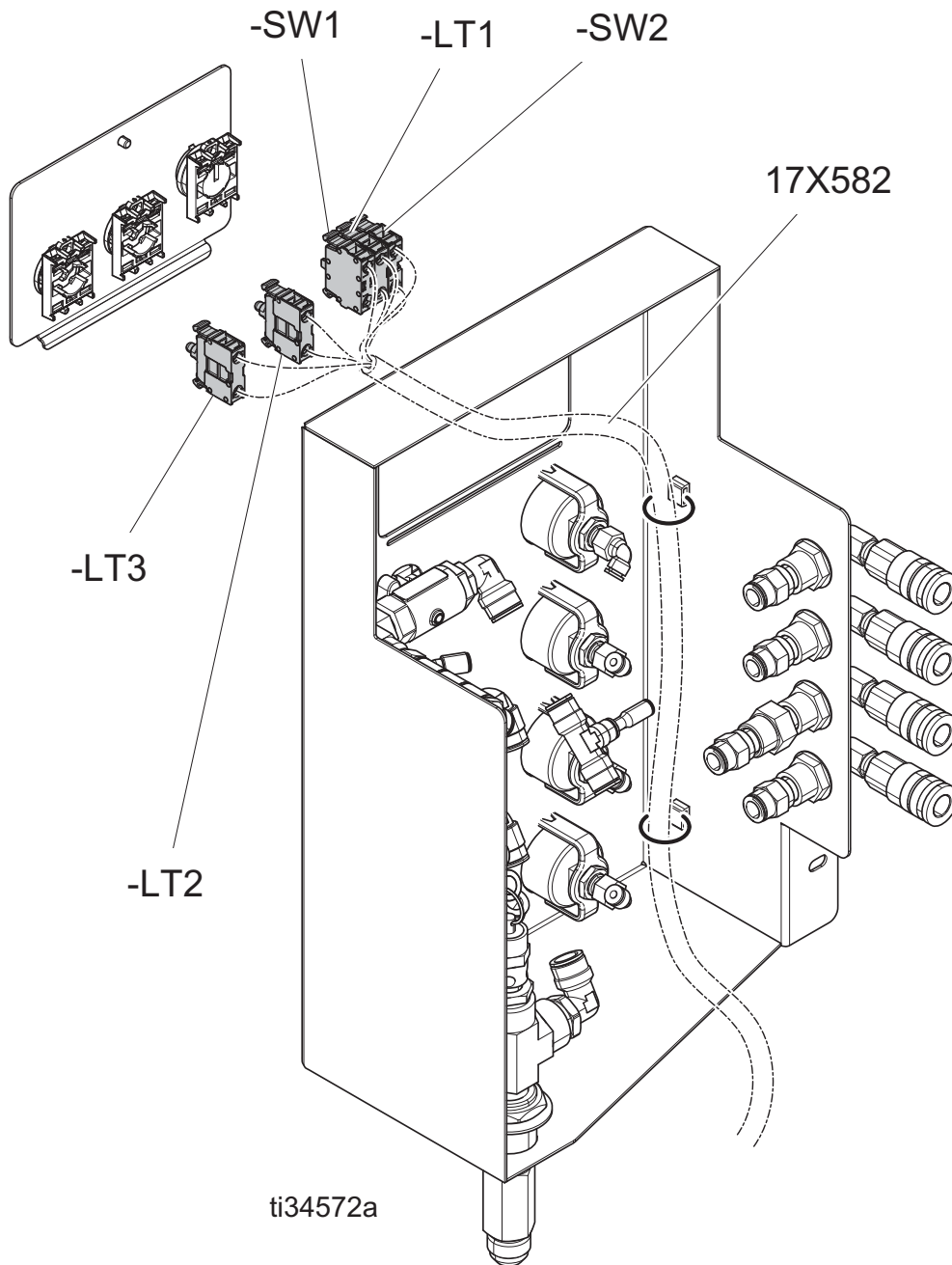

Ref.	Description
17X582	Harness, Tier 4 Final, air controls
-SW1	Green switch
-SW2	Red switch
-LT1	White lamp
-LT2	White lamp, white text
-LT3	Red lamp, red text

**NOTE:** The rear panel is not shown, in order to reveal the harness routing.



# Technical Specifications

<b>Integrated PowerStation</b>		
	<b>US</b>	<b>Metric</b>
Maximum fluid inlet working pressure	300 psi	2.07 MPa, 20.7 bar
Maximum air outlet pressure	150 psi	1.03 MPa, 10.3 bar
Maximum ambient temperature	120°F	49°C
Minimum ambient temperature	20°F	-7°C
Heat exchange coolant	50% ethylene glycol and 50% decalcified water or 50% propylene glycol and 50% decalcified water	
<b>Auxiliary Power Availability*</b>		
979200 Maintenance heat (2 kW)†	10.6 kVA (10.6 kW at 1.0 pf) 44 A at 240 Vac 88 A at 120 Vac	
979200 Default heat setting (4 kW)	9.1 kVA (9.1 kW at 1.0 pf) 38 A at 240 Vac 76 A at 120 Vac	
979201, 979202 Maintenance heat (2 kW)†	10.1 kVA (10.1 kW at 1.0 pf) 42 A at 240 Vac 82 A at 120 Vac	
979201, 979202 Default heat setting (4 kW)	8.6 kVA (8.6 kW at 1.0 pf) 36 A at 240 Vac 72 A at 120 Vac	
<b>Inlet/Outlet Sizes</b>		
Fluid inlet size	3/4 in. npt(m)	
Fluid outlet size	3/4 in. npt(m)	
<b>Noise (dBa)</b>		
Sound pressure (operator level)	91 dBa @ 70 psi (0.48 MPa, 4.8 bar)	
Sound power	109 dBa @ 70 psi (0.48 MPa, 4.8 bar)	
<i>Sound pressure measured 3.28 feet (1.0 meter) from equipment.</i>		
<i>Sound power measured per ISO-3744.</i>		
<b>Weight</b>		
979200 (no air compressor model)	1690 lb	767 kg
979201 (20 cfm compressor model)	1820 lb	826 kg
979202 (35 cfm compressor model)	1900 lb	862 kg
<b>Wetted Parts</b>		
Material	Nickel, stainless steel, zinc-plated carbon steel, brass, PTFE	

## Integrated PowerStation

### Notes

\* The amount of auxiliary power available is based on the following system configuration: an Integrated PowerStation system installed with a compatible Reactor 2 proportioner operating at maximum capabilities, with 310 ft (94 m) of heated hose. The auxiliary power availability assumes the system is in operation at an altitude below 3300 ft (1 km) and at a maximum ambient temperature of 104°F (40°C). The auxiliary power of models 979201 and 979202 includes the air dryer power draw.

Additional auxiliary power can be reclaimed by reducing the length of heated hose. For every 50 ft (15 m) of hose length removed, an additional 2-3 Amps (at 240 Vac) are available.

Available auxiliary power may be reduced by:

- Operating the system at altitudes higher than 3300 ft (1 km). Refer to 240 Vac alternator documentation for derating information.
- Operating the system at system ambient temperatures higher than 104°F (40°C). Refer to 240 Vac alternator documentation for derating information.
- Operating auxiliary loads with a power factor less than 1.0 on the system. Motors and other inductive loads inherently present a power factor less than 1.0.

† Maintenance heat is the minimum Reactor 2 primary heater setting required for standard operation. Only disable the primary heaters as a temporary measure or for troubleshooting.

All trademarks or registered trademarks are the property of their respective owners.

## California Proposition 65

 **WARNING:** This product can expose you to chemicals known to the State of California to cause cancer and birth defects or other reproductive harm. For more information, go to [www.P65warnings.ca.gov](http://www.P65warnings.ca.gov).

# Graco Extended Warranty

Graco warrants all equipment referenced in this document which is manufactured by Graco and bearing its name to be free from defects in material and workmanship on the date of sale to the original purchaser for use. With the exception of any special, extended, or limited warranty published by Graco, Graco will, for a period of twelve months from the date of sale, repair or replace any part of the equipment determined by Graco to be defective. This warranty applies only when the equipment is installed, operated and maintained in accordance with Graco's written recommendations.

Part	Description	Warranty Period
25N686	Load Center 2	36 Months (3 Years)
	All Other Parts	12 Months

This warranty does not cover, and Graco shall not be liable for general wear and tear, or any malfunction, damage or wear caused by faulty installation, misapplication, abrasion, corrosion, inadequate or improper maintenance, negligence, accident, tampering, or substitution of non-Graco component parts. Nor shall Graco be liable for malfunction, damage or wear caused by the incompatibility of Graco equipment with structures, accessories, equipment or materials not supplied by Graco, or the improper design, manufacture, installation, operation or maintenance of structures, accessories, equipment or materials not supplied by Graco.

This warranty is conditioned upon the prepaid return of the equipment claimed to be defective to an authorized Graco distributor for verification of the claimed defect. If the claimed defect is verified, Graco will repair or replace free of charge any defective parts. The equipment will be returned to the original purchaser transportation prepaid. If inspection of the equipment does not disclose any defect in material or workmanship, repairs will be made at a reasonable charge, which charges may include the costs of parts, labor, and transportation.

**THIS WARRANTY IS EXCLUSIVE, AND IS IN LIEU OF ANY OTHER WARRANTIES, EXPRESS OR IMPLIED, INCLUDING BUT NOT LIMITED TO WARRANTY OF MERCHANTABILITY OR WARRANTY OF FITNESS FOR A PARTICULAR PURPOSE.**

Graco's sole obligation and buyer's sole remedy for any breach of warranty shall be as set forth above. The buyer agrees that no other remedy (including, but not limited to, incidental or consequential damages for lost profits, lost sales, injury to person or property, or any other incidental or consequential loss) shall be available. Any action for breach of warranty must be brought within two (2) years of the date of sale.

**GRACO MAKES NO WARRANTY, AND DISCLAIMS ALL IMPLIED WARRANTIES OF MERCHANTABILITY AND FITNESS FOR A PARTICULAR PURPOSE, IN CONNECTION WITH ACCESSORIES, EQUIPMENT, MATERIALS OR COMPONENTS SOLD BUT NOT MANUFACTURED BY GRACO.** These items sold, but not manufactured by Graco (such as electric motors, switches, hose, etc.), are subject to the warranty, if any, of their manufacturer. Graco will provide purchaser with reasonable assistance in making any claim for breach of these warranties.

In no event will Graco be liable for indirect, incidental, special or consequential damages resulting from Graco supplying equipment hereunder, or the furnishing, performance, or use of any products or other goods sold hereto, whether due to a breach of contract, breach of warranty, the negligence of Graco, or otherwise.

## FOR GRACO CANADA CUSTOMERS

The Parties acknowledge that they have required that the present document, as well as all documents, notices and legal proceedings entered into, given or instituted pursuant hereto or relating directly or indirectly hereto, be drawn up in English. Les parties reconnaissent avoir convenu que la rédaction du présente document sera en Anglais, ainsi que tous documents, avis et procédures judiciaires exécutés, donnés ou intentés, à la suite de ou en rapport, directement ou indirectement, avec les procédures concernées.

## Graco Information

For the latest information about Graco products, visit [www.graco.com](http://www.graco.com).

For patent information, see [www.graco.com/patents](http://www.graco.com/patents).

**TO PLACE AN ORDER**, contact your Graco distributor or call to identify the nearest distributor.

**Phone:** 612-623-6921 or **Toll Free:** 1-800-328-0211 **Fax:** 612-378-3505

*All written and visual data contained in this document reflects the latest product information available at the time of publication. Graco reserves the right to make changes at any time without notice.*

Original instructions. This manual contains English. MM

**Graco Headquarters:** Minneapolis

**International Offices:** Belgium, China, Japan, Korea

**GRACO INC. AND SUBSIDIARIES • P.O. BOX 1441 • MINNEAPOLIS MN 55440-1441 • USA**  
**Copyright 2018, Graco Inc. All Graco manufacturing locations are registered to ISO 9001.**

[www.graco.com](http://www.graco.com)  
Revision A, December 2018